

PLAT OF SURVEY

by
R. C. WOLFGRAM
REGISTERED LAND SURVEYOR
ST. PAUL, MINNESOTA

I hereby certify that this is a true and correct plat of a survey of the land shown and described hereon, and that any monuments or markers indicated hereon have been placed as shown, and that any improvements or physical conditions indicated hereon are as shown.

Surveyed Sept., 1909

R. C. Wolfram

Plat Scale - 1 in. = 30 ft. O Indicates Iron Nail

Description - That part of the West 130 feet of East 540 feet of Government Lot 2, Section 2h, Township 30, Range 22 lying North of South Shore Boulevard.

BENCH MARKS:

- 3 nails in top of 12" oak stump Northeast of house - EL. 937.54
- Top of Northwest corner of bottom concrete step North of house - EL. 933.60
- Top of iron monument at Southwest corner of property - EL. 955.05

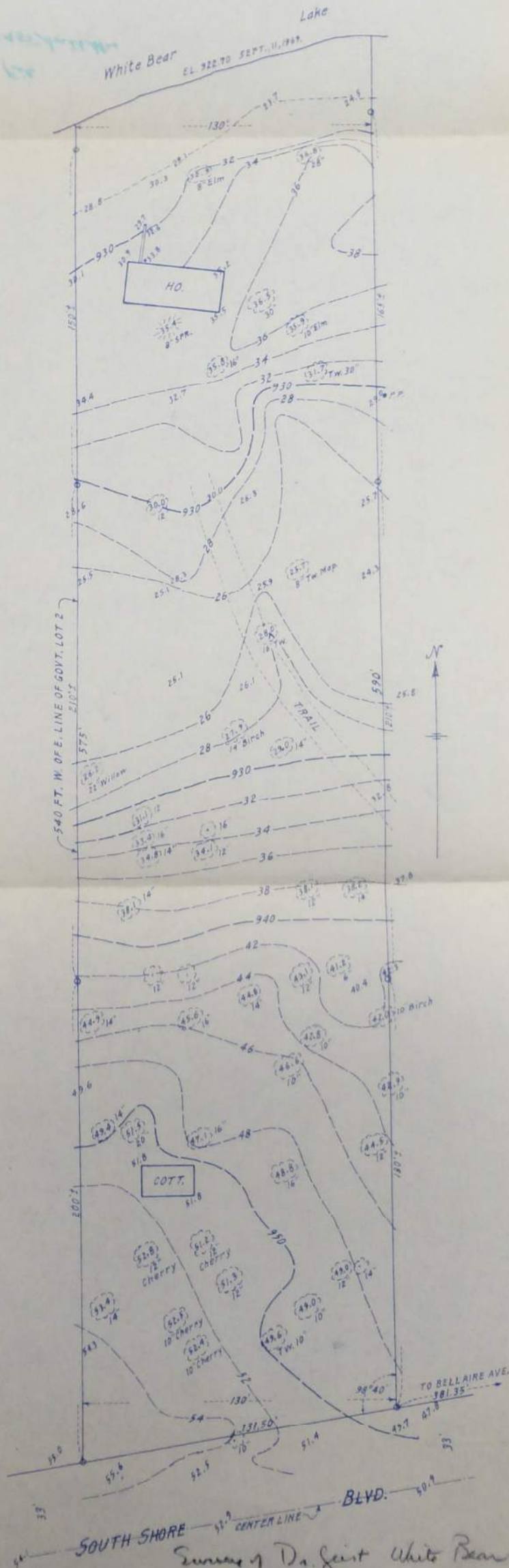

Survey of Dr. Geist White Bear Property. Recd. 11/29/09