

SURVEY FOR

MR LARRY GOODMAN

RECEIVED
JUN 25 1975
CITY OF WHITE BEAR LAKE

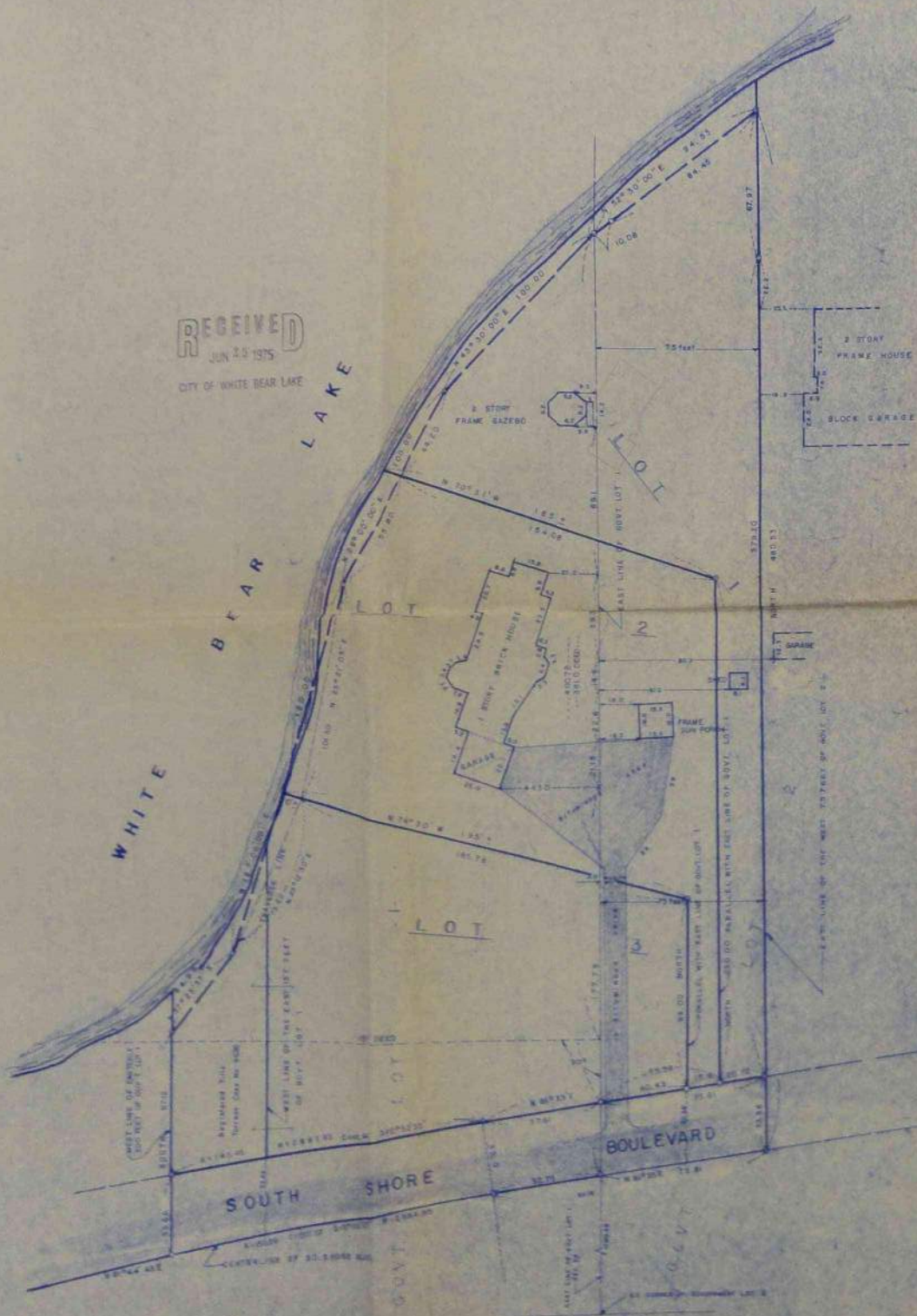

herby verify that this is a true and correct representation of a survey of the boundaries of
 that part of the west 75 feet of Government Lot 1, Section 24, Township 30, Range 22 West of
 the Fourth Principal Meridian lying northerly of Richard Road.
 The westerly 43 feet of the westerly 200 feet of Government Lot 1, Section 24, Township 30,
 Range 22, West of the Fourth Principal Meridian, City of White Bear Lake.
 The easterly 57 feet of Government Lot 1, Section 24, Township 30, Range 22, West of the
 Fourth Principal Meridian lying northerly of Richard Road.
 All of the location of the buildings, thereon, and all visible encroachments, if any, thereon on said
 land, as surveyed by me this 9th day of July, 1969.

Marshall R. Pauls
 Marshall R. Pauls
 Land Surveyor - Minn. Reg. No. 2399

NORTH
 SCALE - 1" = 30'

LEGAL DESCRIPTIONS PROVIDED FOR THIS SURVEY
 That part of Government Lot 1, in Section 24, Township 30, Range 22, described in Book 117 of Deeds, Page 852 and
 that part of the west 75 feet of Government Lot 1 lying north of Lakeland Road, also the following:
 The westerly 43 feet of the westerly 200 feet of Government Lot 1, Section 24, Township 30, Range 22 - refer to
 survey of R.C. Hallgren - this deed provides a restriction against construction or building of structures on the
 westerly 43 feet.
 BEAR PER BOOK 117 OF DEEDS, PAGE 854
 Beg. at an Oak nail where the E. line of L. 1, 24, 30, N. 22, intersects the S. margin of White Bear Lake, said
 nail being guarded by an 8x8 nail on E. side of 1/2" side of crystal block, 1/2" from nail and 20" nail to
 block of 1/2" side of block from 4 inches to center 22.25 ft. SW. by from nail,
 thence S. 89° E. line of L. 1, 24, 30, N. 22, 14 feet to
 thence W. to right angle to E. line of L. 1, 24, 30, N. 22, to an Oak nail on margin of White Bear Lake said Oak nail to
 margin of White Bear Lake containing an 8x8 nail which is a public highway there from said Oak nail SW. by along margin of
 of White Bear Lake to side of nap.

RECEIVED - August 7, 1969
 To show the location of South Shore Drive,
 as ordered, adjudged, and recorded per plat
 of survey made by R.C. Hallgren, Registered
 Land Surveyor.

REVISED - DECEMBER 1, 1969

REVISED 06/23/2009

HARRY S. JOHNSON
 LAND SURVEYORS INC.
 1000 BROADWAY, SUITE 1000
 MINNEAPOLIS, MINN. 55402
 PHONE 822-8888