

# CERTIFICATE OF SURVEY

## MILNER W. CARLEY & ASSOCIATES

CONSULTING CIVIL ENGINEERS      LAND SURVEYORS

500 W. HWY. 96  
ST. PAUL 12, MINN.  
484-3301

314 OAK ST.  
SAUK CENTRE, MINN.  
352-3664

18 4TH AVE. S.E.  
ST. CLOUD, MINN.  
251-7751

I hereby certify that this survey, plan, or report was prepared by me or under my direct supervision and that I am a duly Registered Land Surveyor under the laws of the State of Minnesota.

*Ronald J. Meyer*

Reg. No. 9051 Date Sept. 24, 1969

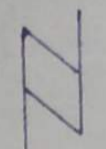
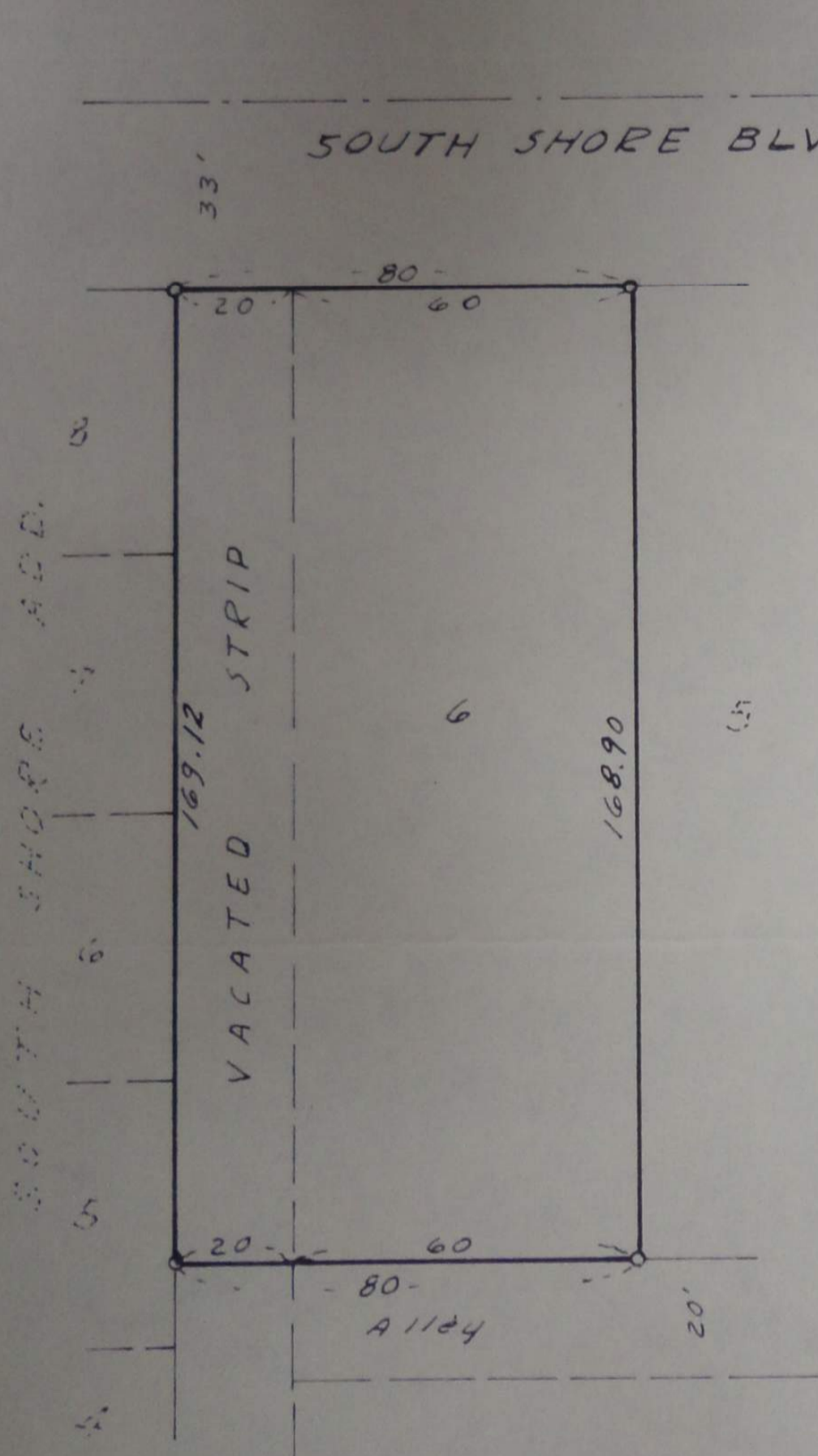

1" = 40'

Lot 6, together with a 20 foot vacated strip adjoining on the West in Block 2, OAK GROVE, Ramsey County, Minnesota.