

FROM THE OFFICE OF

CHARLES O. GEORGI COMPANY

2215 West County Road B

Saint Paul, Minnesota 55113

REGISTERED CIVIL ENGINEER AND LAND SURVEYOR



Certificate of Survey

I Hereby Certify that this plat shows a ^{boundary} ~~building location~~ survey made by me on the property described on this plat, and that all locations, have been correctly shown, and corners are correctly placed as shown.

Date 19 March 1969

Scale 1" = 30

By Charles O. Georgi
REGISTERED LAND SURVEYOR

Bacchus Inc.

Description:

Lot 11
Block 9
Bacchus White Bear Hills

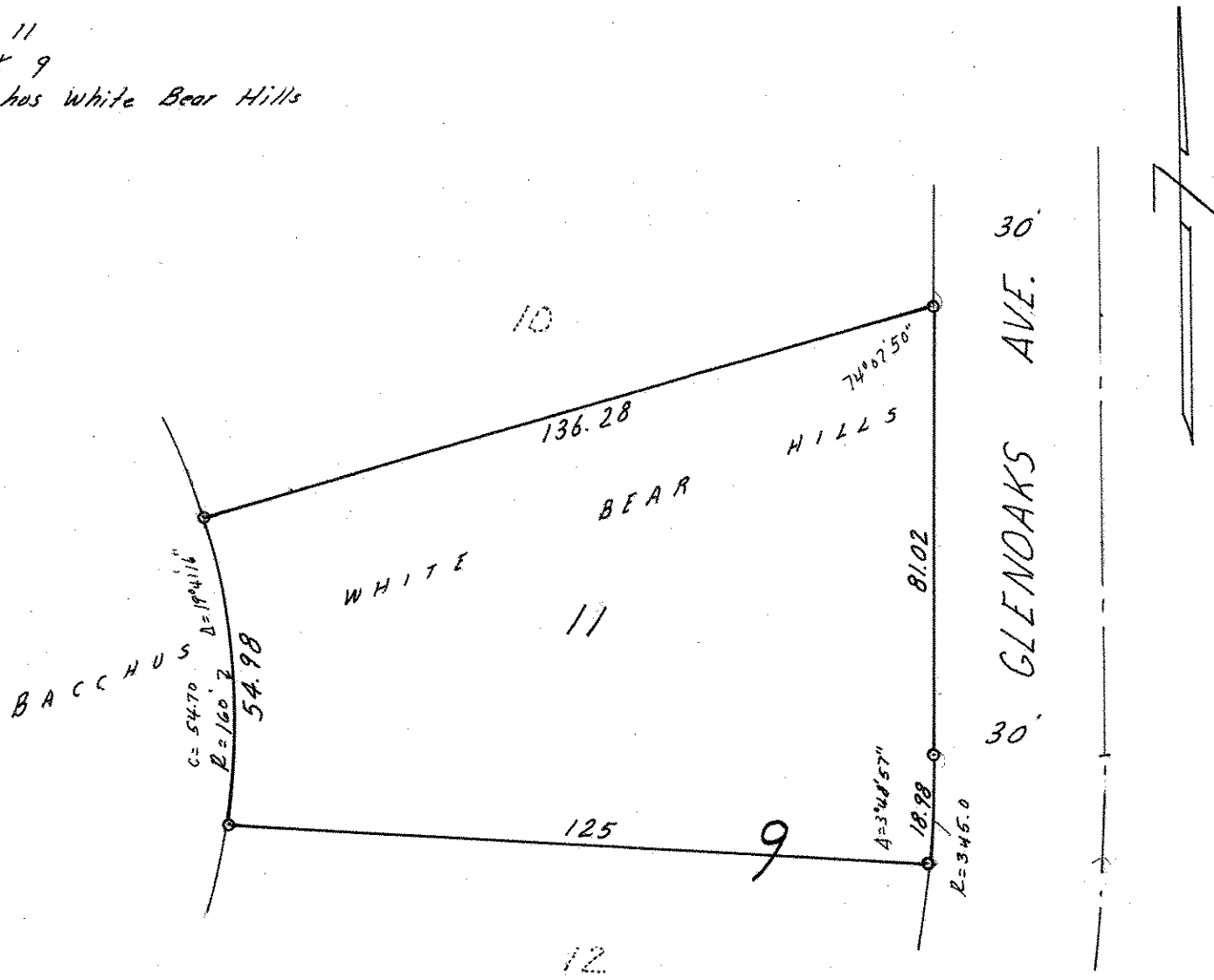

o Denotes Iron Monument