

FROM THE OFFICE OF

CHARLES O. GEORGI COMPANY

2215 West County Road B

Saint Paul, Minnesota 55113

REGISTERED CIVIL ENGINEER AND LAND SURVEYOR

**Certificate
of Survey**

I Hereby Certify that this plat shows a survey made by me of the property described on this plat, and that the corners are correctly placed as shown, and that all locations have been correctly shown.

Surveyed For *Francis Podlasek*Date *March 1969*Scale *1" = 100'*By *Charles O. Georgi*
REGISTERED LAND SURVEYOR**Description: Overall**

The southerly 361.5 feet
of the northerly 378 feet of the
Westerly 361.5 feet of SW $\frac{1}{4}$ of
NW $\frac{1}{4}$ of Sec. 22, T30N, R23W,
Subject to Snelling Ave.

Description:

The South 131.5 feet of the North 148 feet
of the Westerly 361.5 feet of the SW $\frac{1}{4}$
of the NW $\frac{1}{4}$ of Section 22, T30N, R23W
Subject to Snelling Ave.

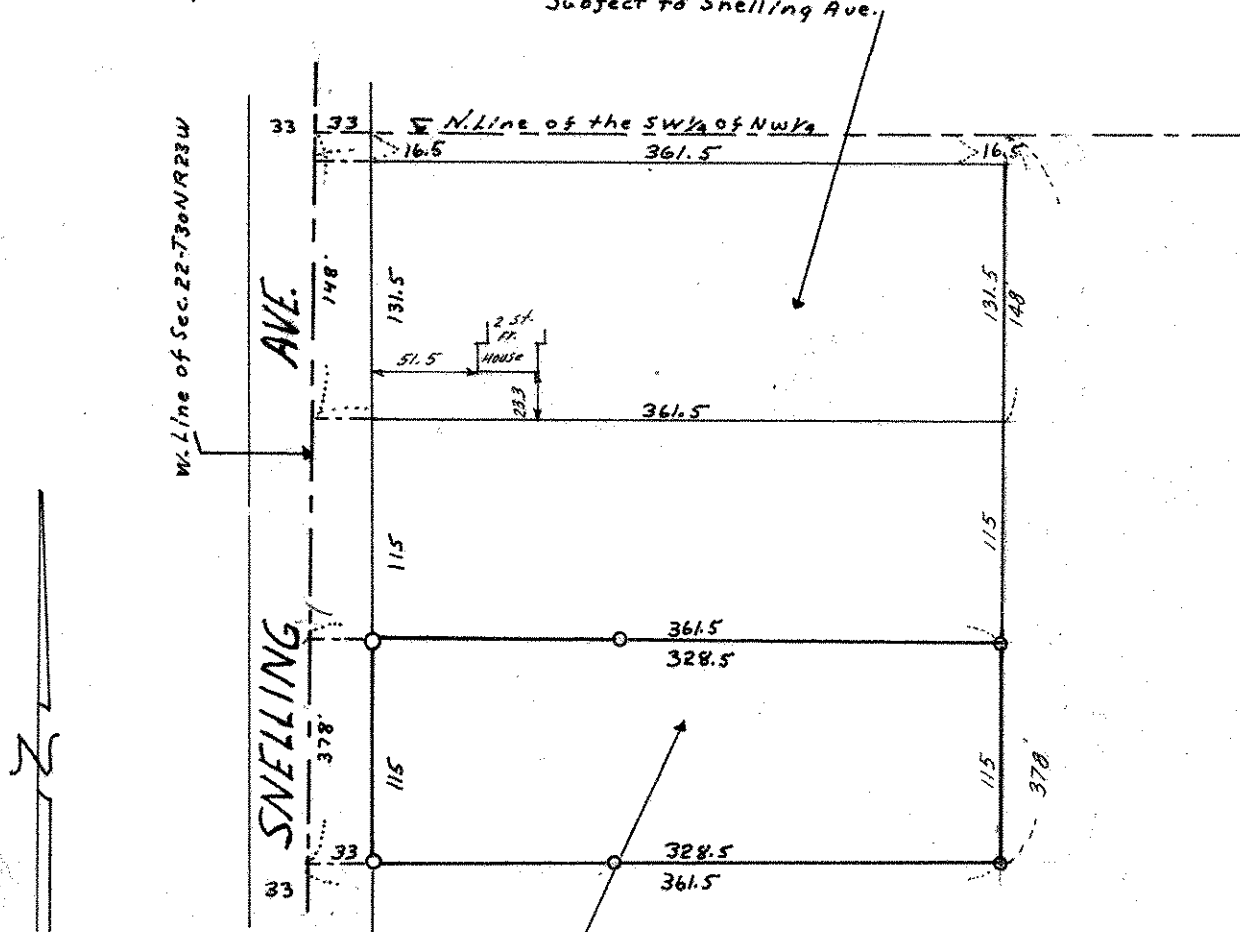
**Description:**

The southerly 115 feet of the North 378 feet of
The Westerly 361.5 feet of the SW $\frac{1}{4}$ of the
NW $\frac{1}{4}$ of Section 22, T30N, R23W, Subject
To Snelling Ave.

O Denotes Iron Monument