SW 13 30 23

FROM THE OFFICE OF

CHARLES O. GEORGI COMPANY

2215 West County Road B Saint Paul, Minnesota 55113

REGISTERED CIVIL ENGINEER AND LAND SURVEYOR

Certificate of Survey

I Hereby Certify that this plat shows a survey made by me of the property described on this plat, and that the corners are correctly placed as shown, and that all locations have been correctly shown.

Surveyed For Mr. C. Stonert

Date Aug 1969

Scale 1" = 50'

By Charles O. Georgi
REGISTERED LAND SURVEYOR

Description:

Lot 20, except the South 144 feet thereof and except the East 742 feet thereof Auditors Sub No. 82. Subject to part taken for Hodgson Road and County Road G2.*
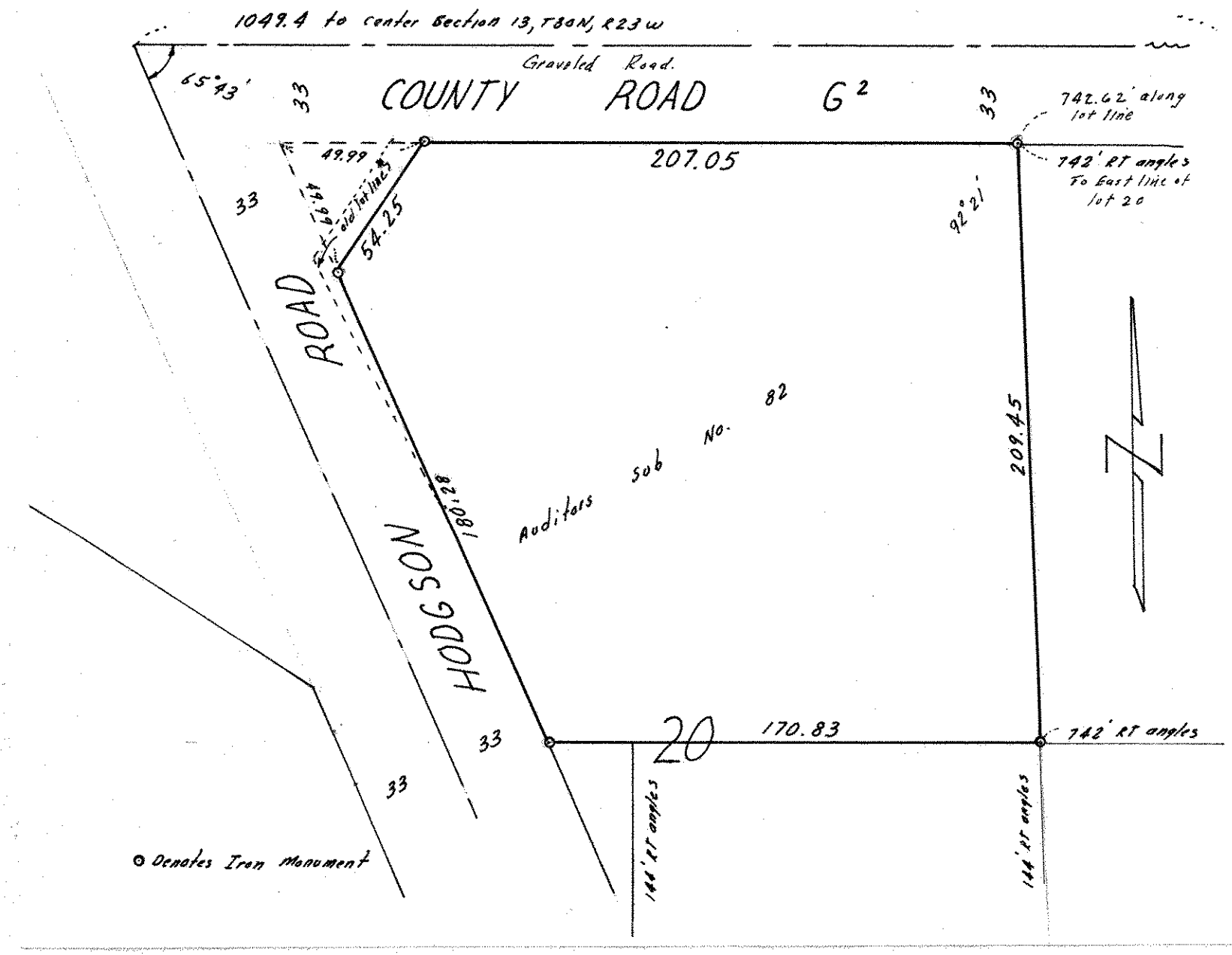
* See County Project 28-01B