

FROM THE OFFICE OF

CHARLES O. GEORGI COMPANY

2215 West County Road B

Saint Paul, Minnesota 55113.

REGISTERED CIVIL ENGINEER AND LAND SURVEYOR

Certificate of Survey

I Hereby Certify that this plat shows a survey made by me of the property described on this plat, and that the corners are correctly placed as shown, and that all locations have been correctly shown.

Surveyed For James Edlund

Date May 1969

Scale 1" = 40'

By Charles O. Georgi
REGISTERED LAND SURVEYOR

Description: (overall)

The South 132 feet of the SE 1/4 of the NE 1/4 of the NE 1/4 of Section 16, T29, R23, Ramsey County, Minn. except the West 415 feet thereof. Subject to Snelling Ave. and subject to a road easement over the Northerly 30 feet thereof for Skillman Ave.

Description: (office Bldg Site)

The North 75 feet of the South 132 feet of the East 183 feet of the SE 1/4 of the NE 1/4 of the NE 1/4 of Section 16, T29, R23, Ramsey County, Minn. Subject to Snelling Ave. and subject to a road easement over the Northerly 30 feet thereof for Skillman Ave.

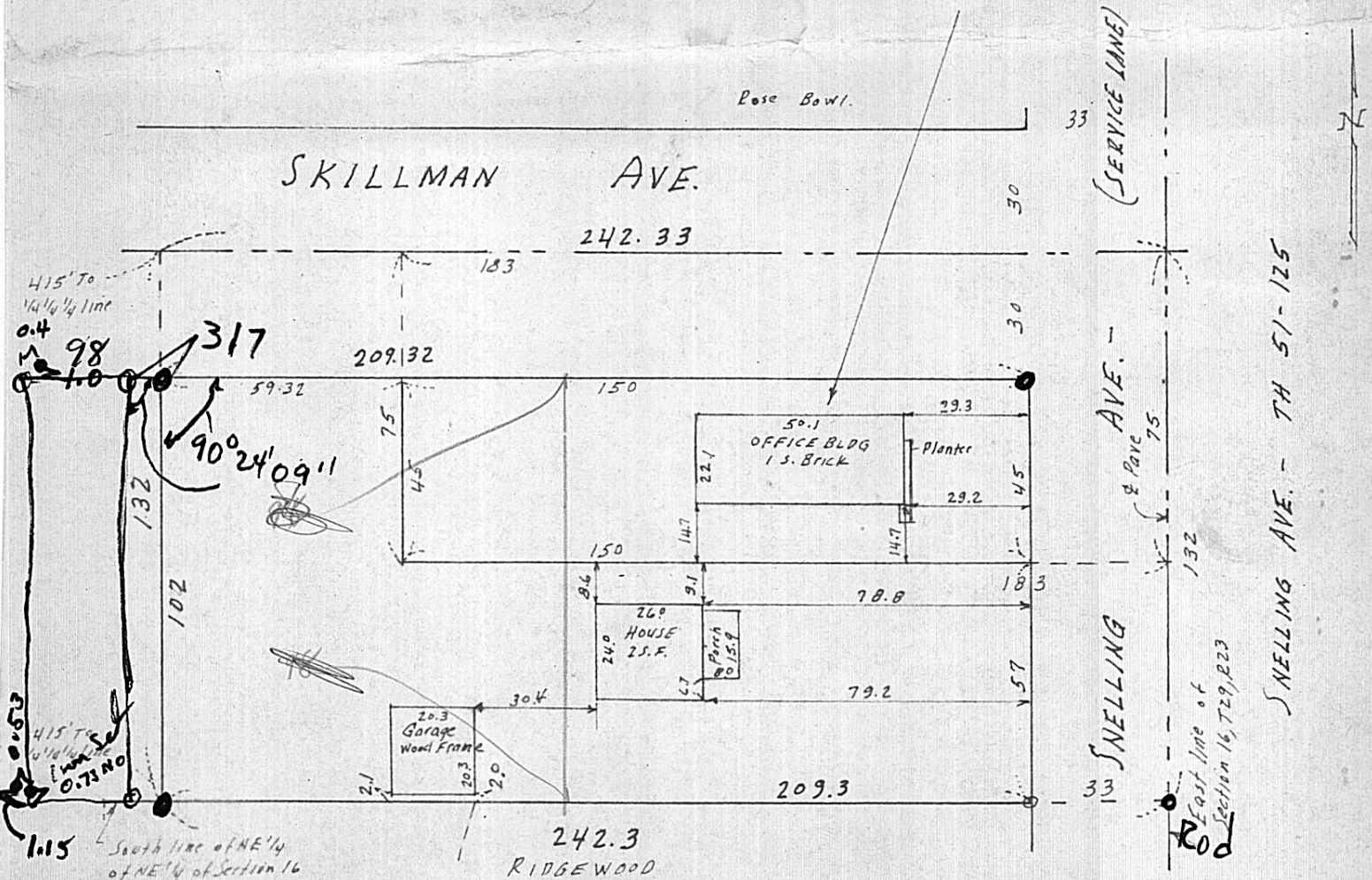

o Denotes Iron Pipe Monument.