

FROM THE OFFICE OF

# CHARLES O. GEORGI COMPANY

2215 West County Road B Saint Paul, Minnesota 55113

REGISTERED CIVIL ENGINEER AND LAND SURVEYOR

## Certificate of Survey

I Hereby Certify that this plat shows a survey made by me of the property described on this plat, and that the corners are correctly placed as shown, and that all locations have been correctly shown.

Surveyed For Louis Gilbert .....

Date Jan. 1969 .....

Scale 1" = 20' .....

By Charles O. Georgi  
REGISTERED LAND SURVEYOR

### Description:

Subject to Holten Ave.

The South 63 feet of the North 987 feet  
of West 1/2 of East 1/2 of West 1/2 of SE 1/4  
of SW 1/4 of Section 15 T29 R23

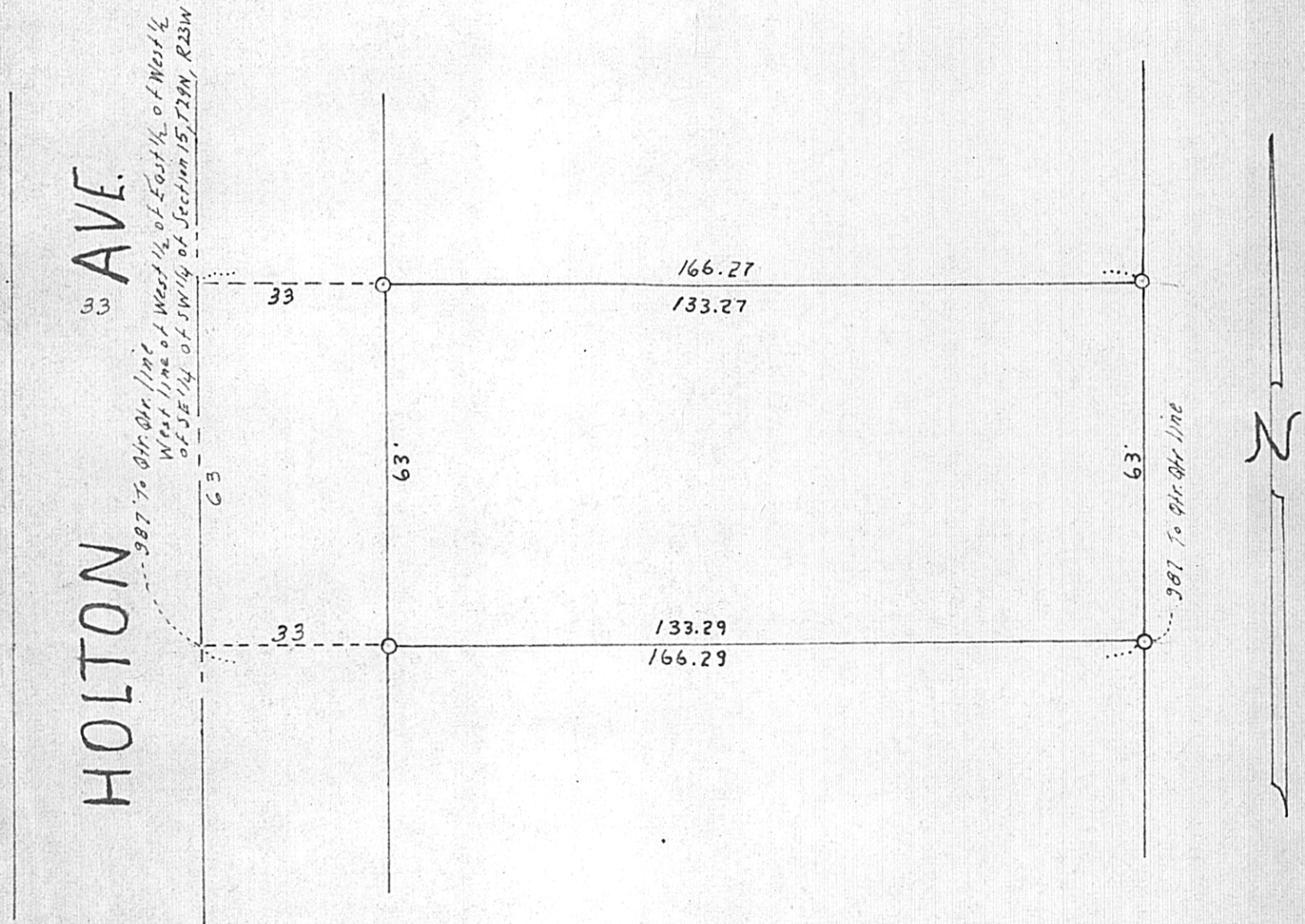

O Denotes Iron Monument