

FROM THE OFFICE OF

CHARLES O. GEORGI COMPANY

2215 West County Road B

Saint Paul 8, Minnesota

MINNESOTA REGISTERED LAND SURVEYOR



Certificate of Survey

I Hereby Certify that this plat shows a survey made by me of the property described on this plat, and that the corners are correctly placed as shown, and that all locations, encroachments, etc., have been correctly shown.

Surveyed For *Northwestern File*
N.W. Bell Telephone Company
Date *April 1969*
Scale *1" = 100'*

By _____
REGISTERED LAND SURVEYOR

DESCRIPTION:

An easement for Northwestern Bell Telephone Company 15 feet in width over, under an across the SW 1/4 of the SW 1/4 of Section 9, T29N, R23W, except the Easterly 669 feet and except the South 283 feet thereof, Ramsey County, Minn.

The centerline of said 15 foot easement being described as follows:

Commencing at the southwest corner of said Section 9, thence East along the South line of said Section 9 a distance of 108.14 feet, thence Northerly by a deflection angle of 89° 24' to the left a distance of 283.0 feet to the point of beginning of above said 15 foot easement centerline, thence Northerly along the aforesaid line extended a distance of 71.7 feet thence Northeasterly by a deflection angle of 4° 24' to the right a distance of 106.0 feet; thence Northeasterly by a deflection angle of 1° 38' to the right a distance of 192.7 feet; thence Northeasterly by a deflection angle of 5° 01' 30" to the right a distance of 135.8 feet; thence Northeasterly by a deflection angle of 2° 01' 30" to the right a distance of 204.4 feet to the point of beginning of a curve; thence Northeasterly along a curve deflecting 35° 00' to the right, Radius 253.91 feet for an arc distance of 157.54 feet to end of curve; thence Northeasterly tangent to said curve a distance of 24 feet more or less to a point on the southerly right-of-way line of S.T.H. No. 36 and there terminating.

S.T.H. NO. 36

DETAIL A

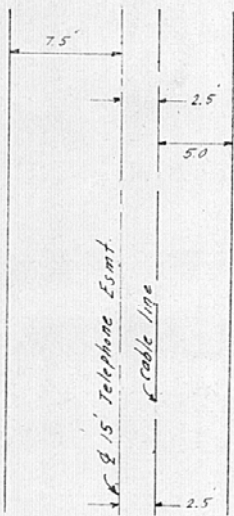

SCALE 1" = 10'

NOTE: Esmt. description as located by N.W. Bell Telephone Co. in field.

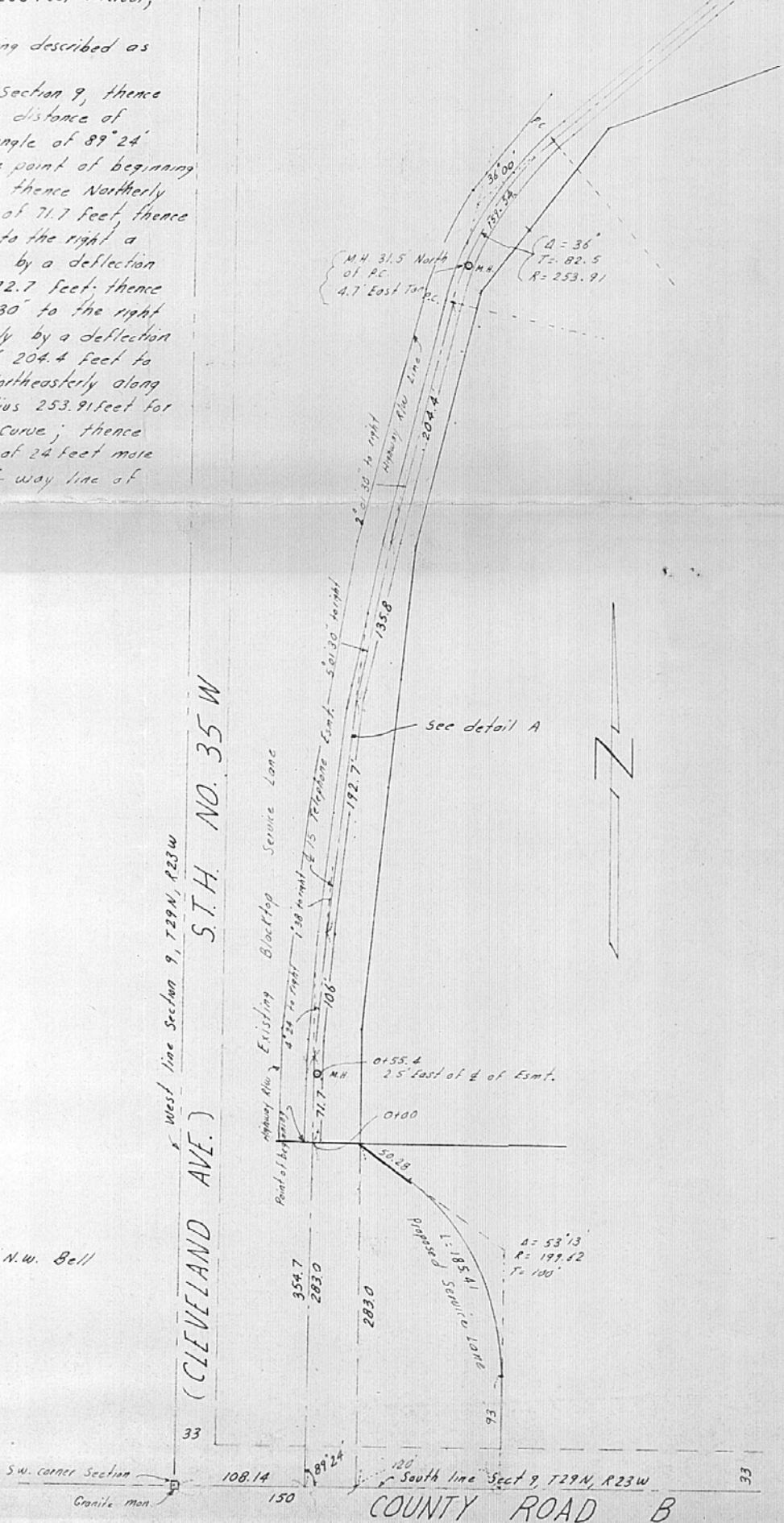

SW corner Section
Granite man.

COUNTY ROAD B