NE 9 29 23

Certificate of Survey

FROM THE OFFICE OF

CHARLES O. GEORGI COMPANY

2215 West County Road B — Saint Paul, Minnesota 55113

REGISTERED CIVIL ENGINEER AND LAND SURVEYOR

I Hereby Certify that this plat shows a survey made by me of the property described on this plat, and that the corners are correctly placed as shown, and that all locations have been correctly shown.

Surveyed For Henry Amundson - Polor Food Locker
Peter Paulps - Attorney

Date June 1969

Scale 1" = 60'

By Charles O. Georgi
REGISTERED LAND SURVEYOR

Route #2 Stillwater
439-4043

Description:

Subject to Highway No. 51, and except the over the East 100 feet thereof North 767.0 feet and except the South 335 feet; The East 395 feet of the NE¼ of the NE¼ of Section 9, T29N, R23W, Ramsey County, Minn.

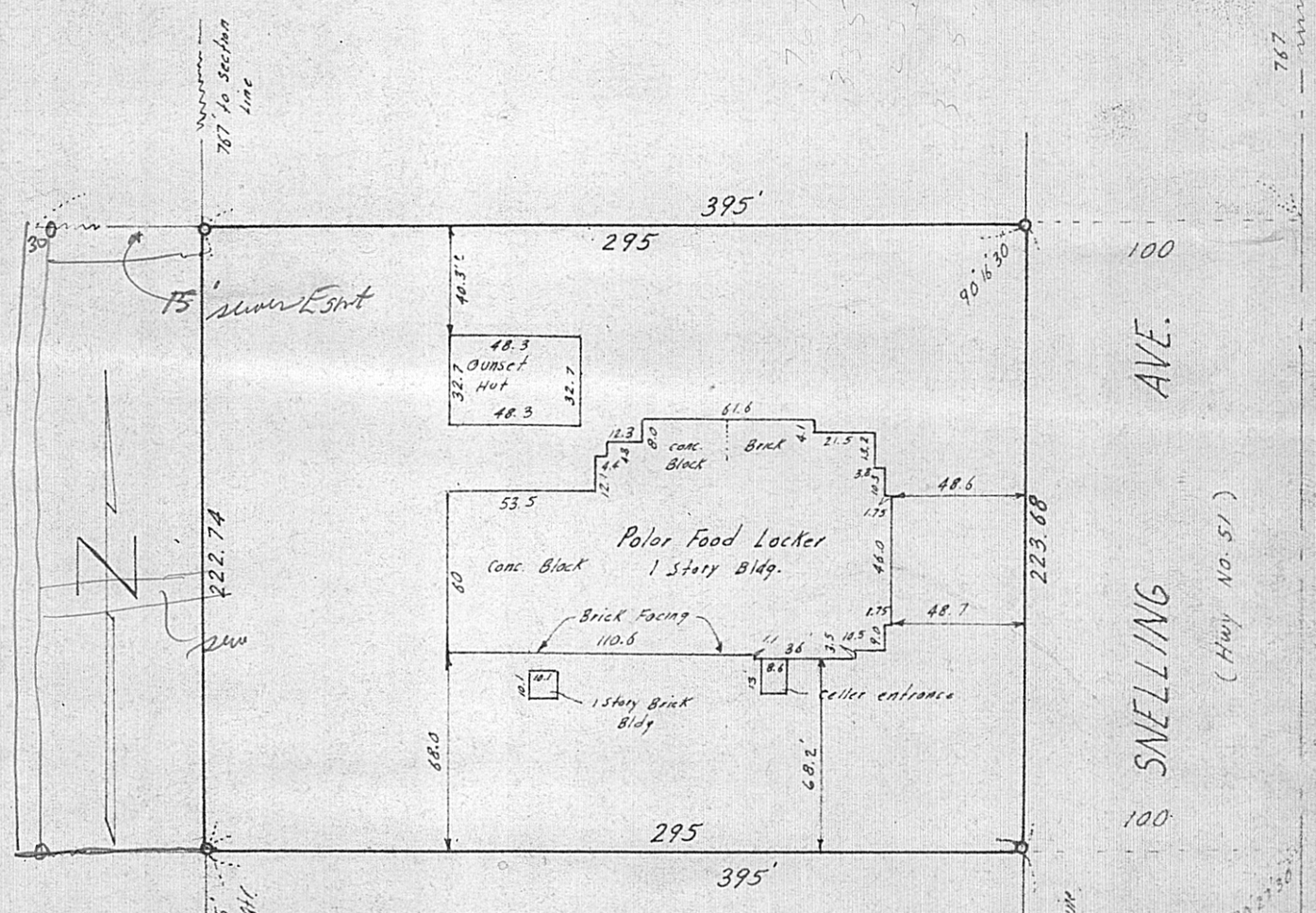

o Denotes Iron Monument

335
223.68
809.05
558.68
250.37