

CERTIFICATE OF SURVEY

Phone 464-3130

DON C. HULT
LAND SURVEYOR

BOX 37
FOREST LAKE, MINN. 55025

COUNTY SURVEYOR
CHISAGO COUNTY, MINN.

I hereby certify that this survey, plan, or report was prepared by me or under my direct supervision and that I am a duly Registered Land Surveyor under the laws of the State of Minnesota.

Reg. No. 6617 Date OCTOBER 16, 1968 Scale: 1" = 100'

The data shown on this
out-dated Certificate may
no longer be valid.

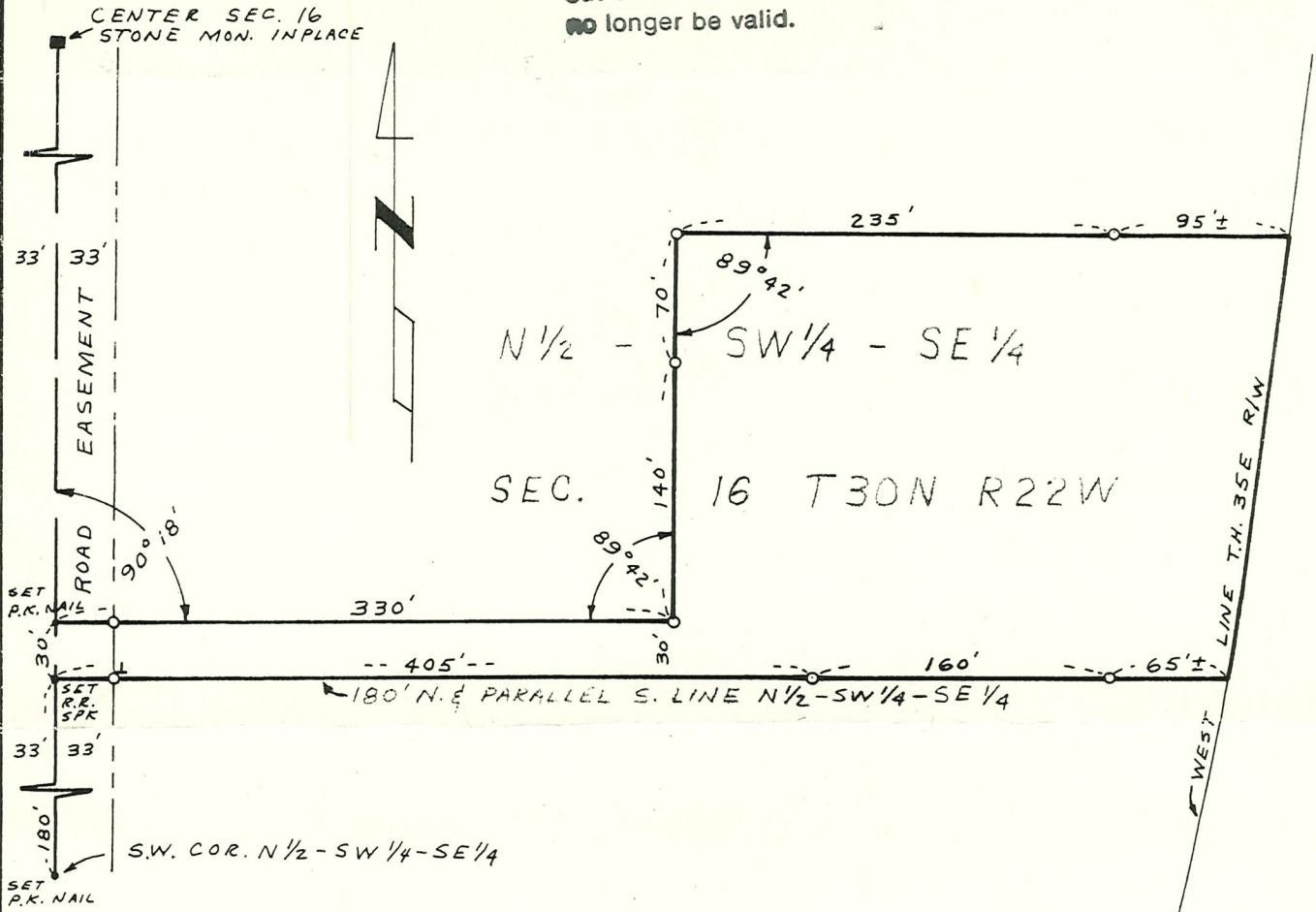

O INDICATES IRON MON. SET
L INDICATES STEEL FENCE POST

**PART OF N 1/2 - SW 1/4 - SE 1/4, SEC. 16, T 30 N, R 22 W,
RAMSEY CO., MINNESOTA**

DESCRIPTION: (as used in the condemnation action)

The North 240 feet of the South 420 feet of the North half of the Southwest quarter of the Southeast quarter of Section 16, Township 30 North, Range 22 West, lying West of Interstate Highway No. 35E, except the West 330 feet of the North 210 feet.

NOTE: Surveyed according to U. S. Government methods

SURVEY FOR: THE CITY OF WHITE BEAR LAKE, MINNESOTA

Proj 85-01
Design info.