

Water Dept 10/29/68  
 Part of SW  $\frac{1}{4}$  of SW  $\frac{1}{4}$  12, 28, 22

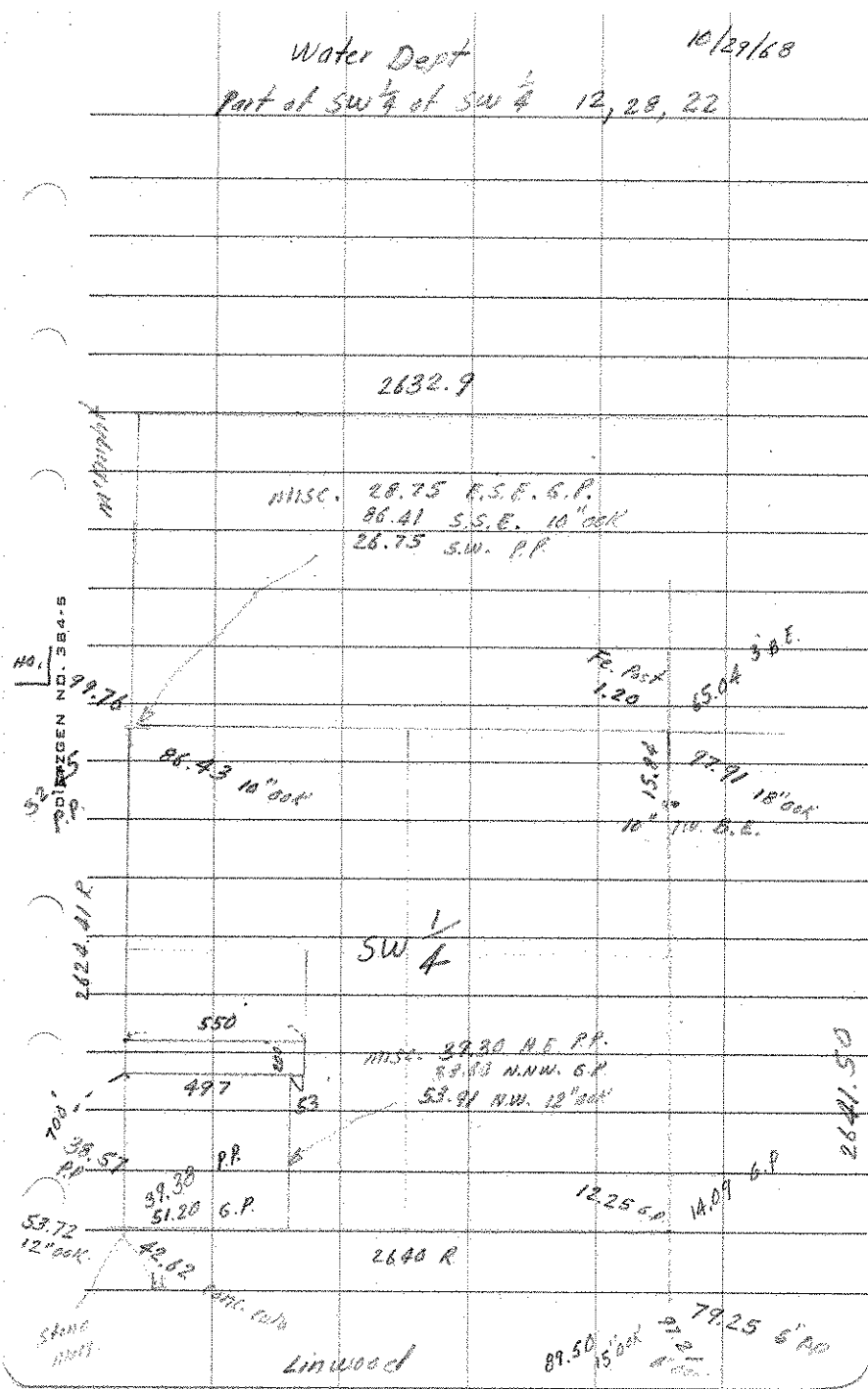

2632.9

MISC. 28.75 R.S.E. G.P.  
 86.41 S.S.E. 10" oak  
 26.75 S.W. P.P.

S. 28° 15' 00" E  
 99.76  
 99.76  
 99.76

Fe. Post 1.20  
 65.04  
 30 E.

86.43 10" oak

15.50  
 97.91 18" oak  
 10" 110' S.E.

SW  $\frac{1}{4}$

2622.41 R

550  
 497  
 63

MISC. 89.80 N.E. P.P.  
 83.83 N.W. G.P.  
 53.91 N.W. 12" oak

700'  
 38.57 P.P.  
 39.38 P.P.  
 51.20 G.P.  
 53.72 12" oak  
 42.62

12.25 G.P.  
 14.09  
 6 P.

2641.50

2640 R

Stone  
 mark

Linwood

89.50 15" oak  
 79.25 6" oak