

FROM THE OFFICE OF

CHARLES O. GEORGI COMPANY

2215 West County Road B

Saint Paul, Minnesota 55113

REGISTERED CIVIL ENGINEER AND LAND SURVEYOR

Certificate of Survey

I Hereby Certify that this plat shows a survey made by me of the property described on this plat, and that the corners are correctly placed as shown, and that all locations have been correctly shown.

Surveyed For *J. Nawezki*

Date *April 1968*

Scale *1" = 50'*

By *Charles O. Georgi*
REGISTERED LAND SURVEYOR

Description:

The North 88 feet of lots 30 and 31, Tierney Park
* Subject to Myrtle Ave.
over the westerly 16.5 feet thereof.

Note: * The above was not furnished but appears that it should be part of the description.

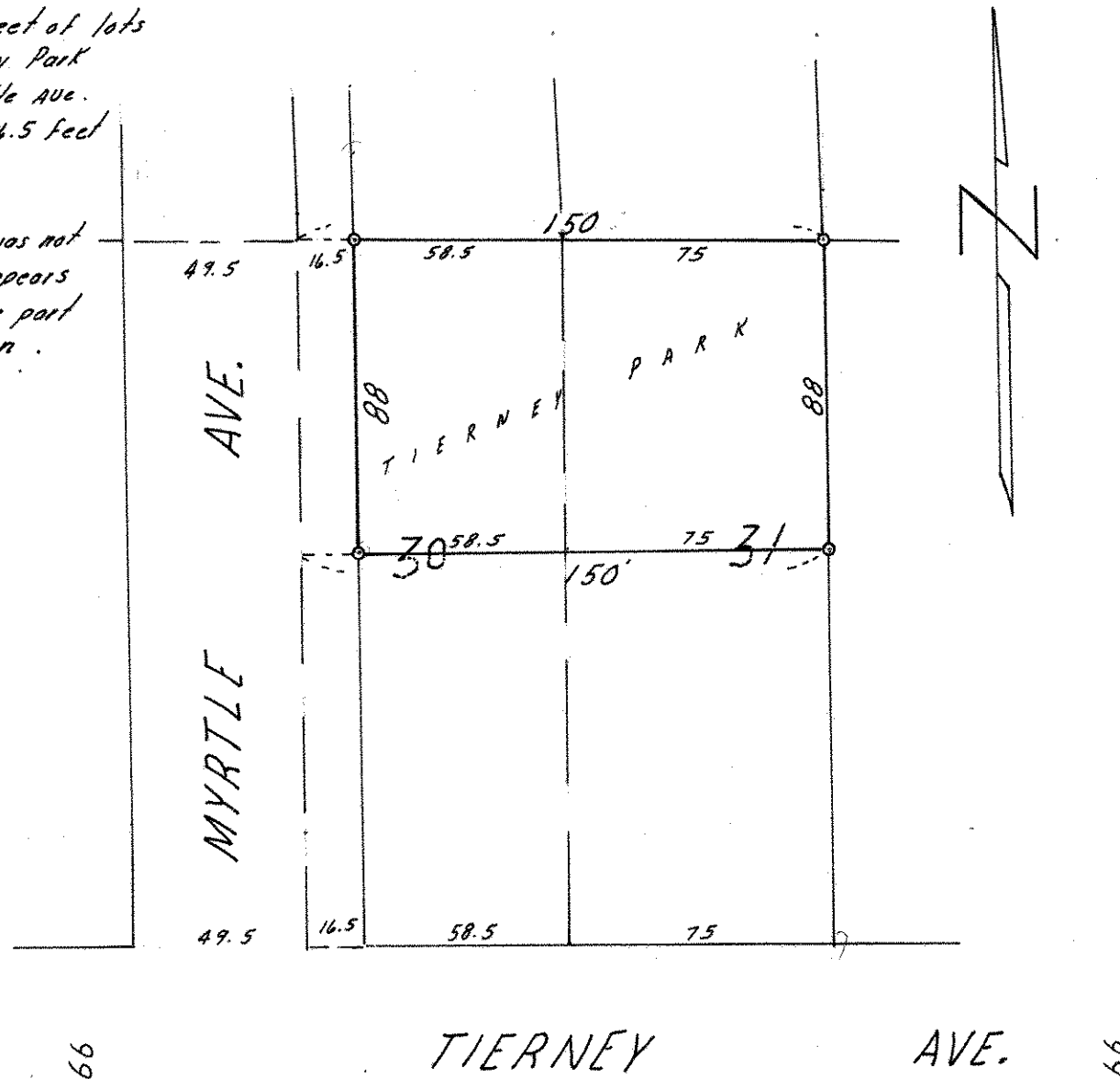

o Denotes Iron monument