

FROM THE OFFICE OF

CHARLES O. GEORGI COMPANY

2215 West County Road B

Saint Paul, Minnesota 55113

REGISTERED CIVIL ENGINEER AND LAND SURVEYOR

Certificate of Survey

I Hereby Certify that this plat shows a survey made by me of the property described on this plat, and that the corners are correctly placed as shown, and that all locations have been correctly shown.

Surveyed For Tom Anderson

Date March 1968

Scale 1" = 50'

By Charles O. Georgi
REGISTERED LAND SURVEYOR

Description:

The North 65 feet of the West 160 feet of Lot 6, Block 1, Nielson's Garden lots

All of Lot 6, Block 1, Nielson's Garden lots except the North 65 feet of the West 160 feet thereof.

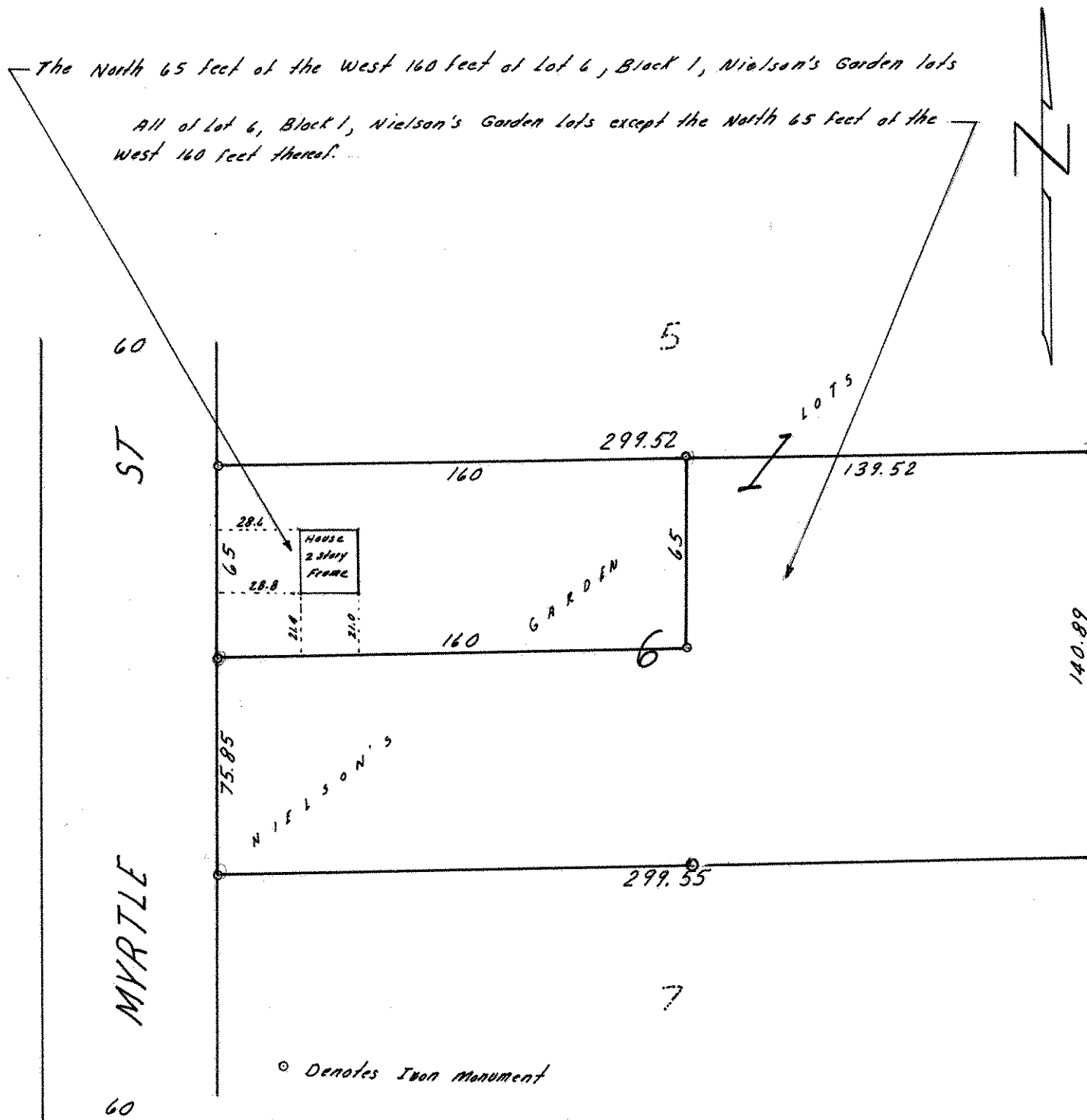

⊙ Denotes Iron monument