

FROM THE OFFICE OF

# CHARLES O. GEORGI COMPANY

2215 West County Road B

Saint Paul, Minnesota 55113

REGISTERED CIVIL ENGINEER AND LAND SURVEYOR



I Hereby Certify that this plat shows a survey made by me of the property described on this plat, and that the corners are correctly placed as shown, and that all locations have been correctly shown.

Surveyed For George E. Armstrong

Date Dec. 1968

Scale 1" = 40'

By Charles O. Georgi  
REGISTERED LAND SURVEYOR

**Description:**

Lot 26 and the Northerly 15 feet of lot 25; and the Easterly 1/2 of the adjoining vacated alley.  
Block 26  
Gladston Plat 2

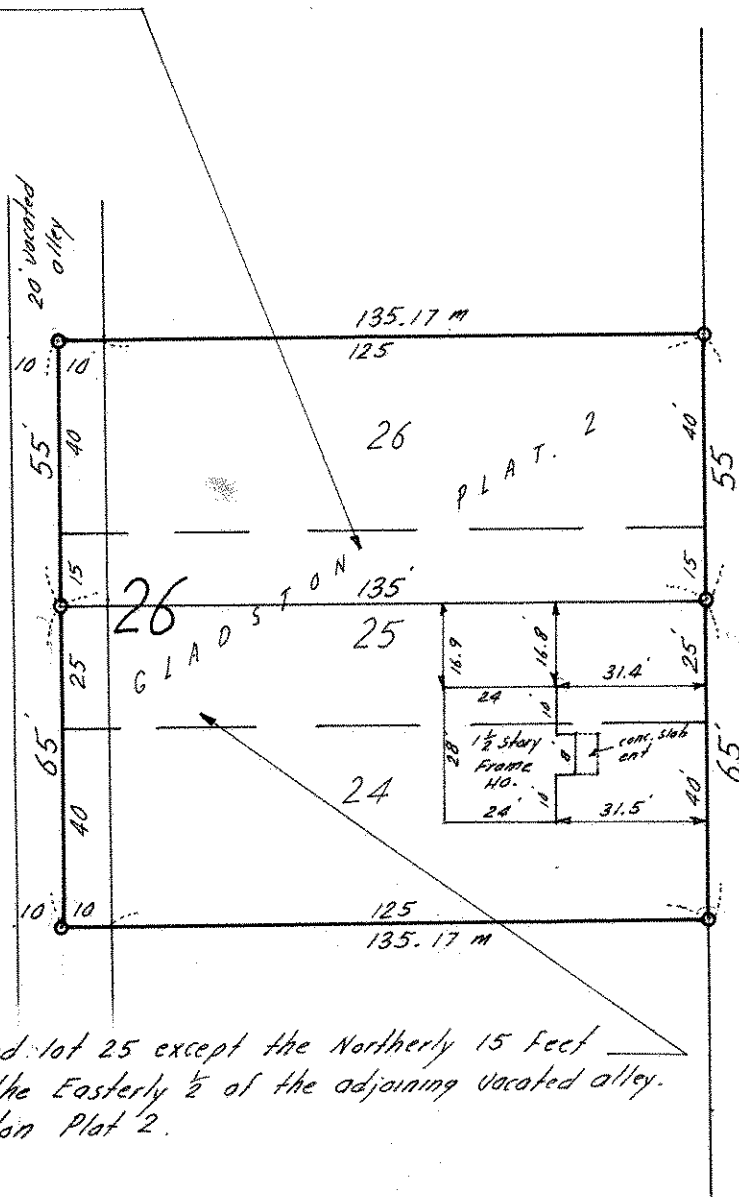

All of lot 24, and lot 25 except the Northerly 15 feet feet thereof, and the Easterly 1/2 of the adjoining vacated alley.  
Block 26, Gladston Plat 2.

o Denotes Iron monument  
m Denotes measured distance as prorated

60

ST.

BARCLAY

60

