

FROM THE OFFICE OF

**CHARLES O. GEORGI COMPANY**

2215 West County Road B

Saint Paul, Minnesota 55113

REGISTERED CIVIL ENGINEER AND LAND SURVEYOR

**Certificate  
of Survey**

*I Hereby Certify that this plat shows a survey made by me of the property described on this plat, and that the corners are correctly placed as shown, and that all locations have been correctly shown. 4/16/68 Added House location.*

Surveyed For *C.H. Rustad* .....

Date *April 1968* .....

Scale *1" = 50'* .....

By *Charles O. Georgi* .....

REGISTERED LAND SURVEYOR

**Description:**

*Lot 3  
Block 6  
Rose Park  
Ramsey County, Minn*

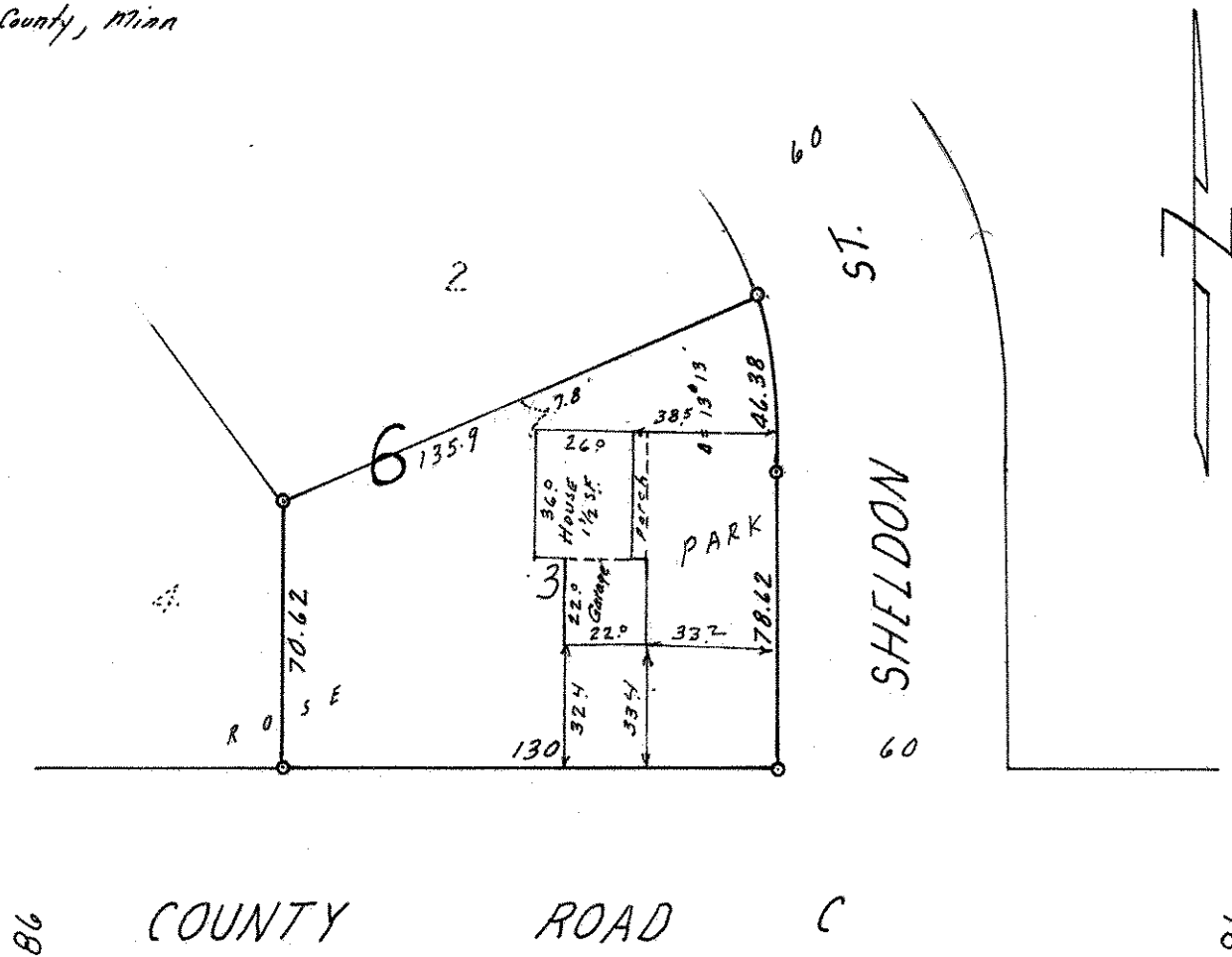

o Denotes Iron Monument.