

SE 162922

FROM THE OFFICE OF

CHARLES O. GEORGI COMPANY

2215 West County Road B

Saint Paul, Minnesota 55113

REGISTERED CIVIL ENGINEER AND LAND SURVEYOR

Certificate of Survey

I Hereby Certify that this plat shows a survey made by me of the property described on this plat, and that the corners are correctly placed as shown, and that all locations have been correctly shown.

Surveyed For RAYMOND DYKEMA

Date May 1968

Scale 1" = 50'

By Charles O. Georgi
REGISTERED LAND SURVEYOR

Description:

Lots 11, 12, 13, 14 and 15; and the West 1/2 of the adjoining vacated alley,
Block 1,
KAVANAUGH and DAWSON'S ADDITION TO GLADSTONE
Ramsey County, Minn.

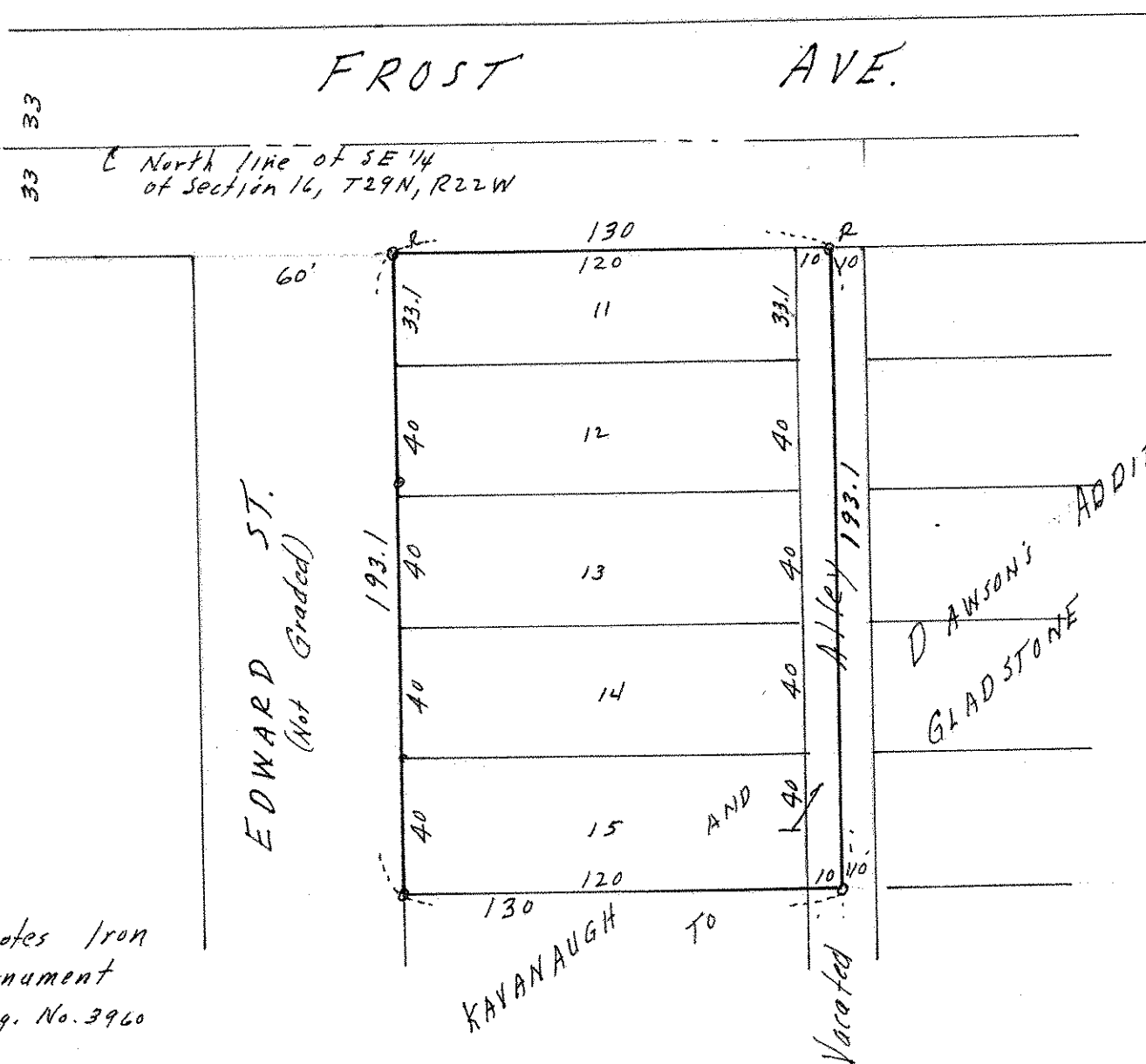

o Denotes Iron Monument
R- Reg. No. 3960

KAVANAUGH TO

DAWSON'S ADDITION
GLADSTONE