

FROM THE OFFICE OF

**CHARLES O. GEORGI COMPANY**

2215 West County Road B

Saint Paul, Minnesota 55113

REGISTERED CIVIL ENGINEER AND LAND SURVEYOR



**Certificate  
of Survey**

I Hereby Certify that this plat shows a survey made by me of the property described on this plat, and that the corners are correctly placed as shown, and that all locations have been correctly shown.

Surveyed For *William Cardinal*

Date *Nov 1, 1968*

Scale *1" = 50'*

By *Charles O. Georgi*  
REGISTERED LAND SURVEYOR

**Description:**

*That part of Tract B, Registered Land Survey No. 118, except the Easterly 130 feet thereof.*

*Subject to a Road Easement over the Northernly 42 feet thereof for Timber Lane.*

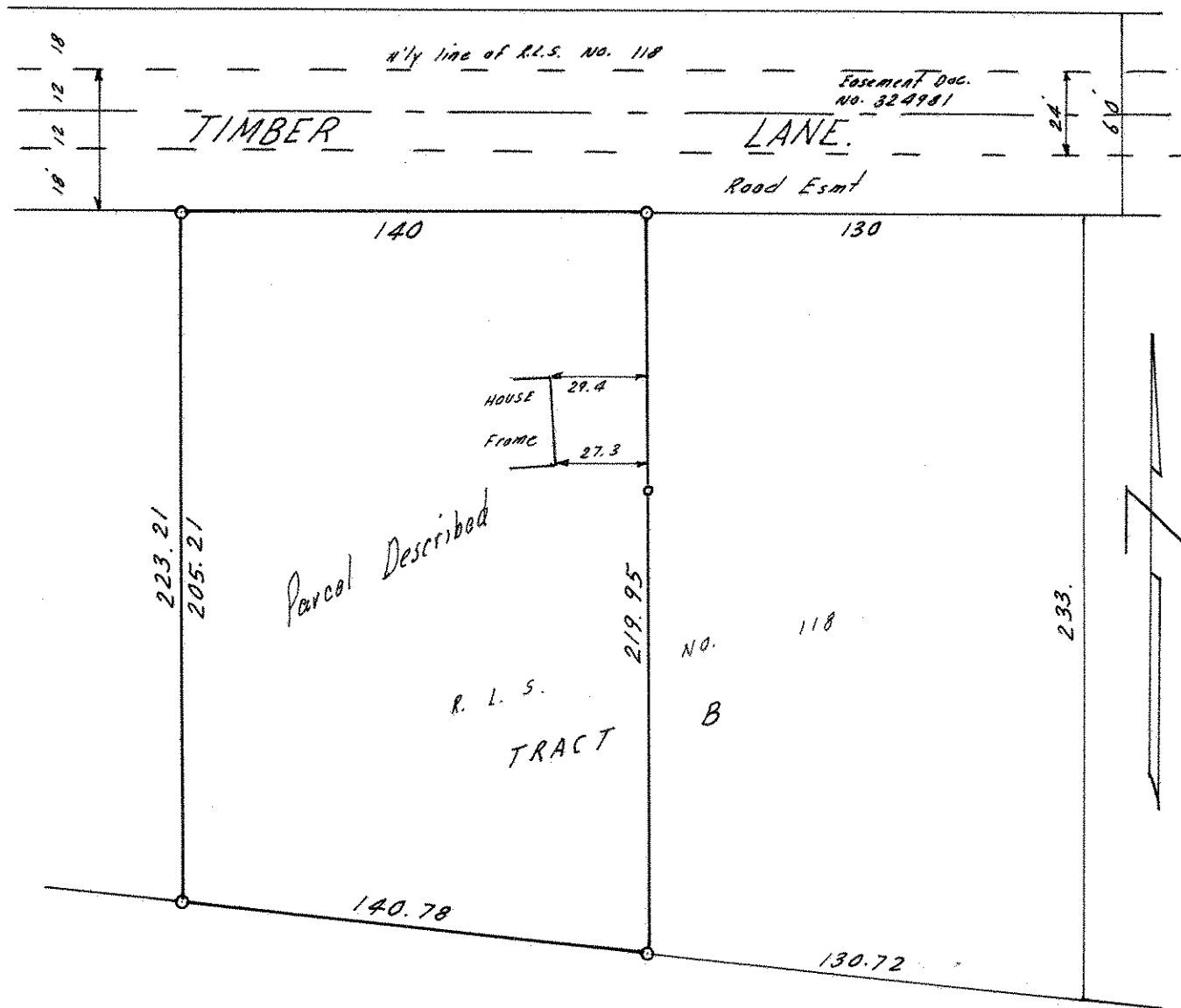

○ Denotes Iron Monument