

FROM THE OFFICE OF

CHARLES O. GEORGI COMPANY

2215 West County Road B

Saint Paul, Minnesota 55113

REGISTERED CIVIL ENGINEER AND LAND SURVEYOR

Certificate of Survey

I Hereby Certify that this plat shows a survey made by me of the property described on this plat, and that the corners are correctly placed as shown, and that all locations have been correctly shown.

Surveyed For MYRA RICE

Date November 1968

Scale 1" = 100'

By Charles O. Georgi
REGISTERED LAND SURVEYOR

Description: - For Ryan Ave.

The North 30 feet of the East 1/2 of the West 3/5 of the East 1/2 of SE 1/4 of SW 1/4 of NW 1/4 of Section 16, T29N, R23W, Ramsey County, Minn.

Description:

The South 345 feet of the North 375 feet of the East 1/2 of the West 3/5 of the East 1/2 of the SE 1/4 of SW 1/4 of NW 1/4 of Section 16, T29N, R23W, Ramsey County, Minn.

Description:

The East 1/2 of the West 3/5 of the East 1/2 of the SE 1/4 of SW 1/4 of NW 1/4 of Section 16, T29N, R23W except the North 375 feet thereof and except the South 43 feet thereof, Ramsey County, Minn.

Description: For Roselawn Ave

The South 43 feet of the East 1/2 of the West 3/5 of the East 1/2 of the SE 1/4 of SW 1/4 of NW 1/4 of Section 16, T29N, R23W, Ramsey County, Minn.

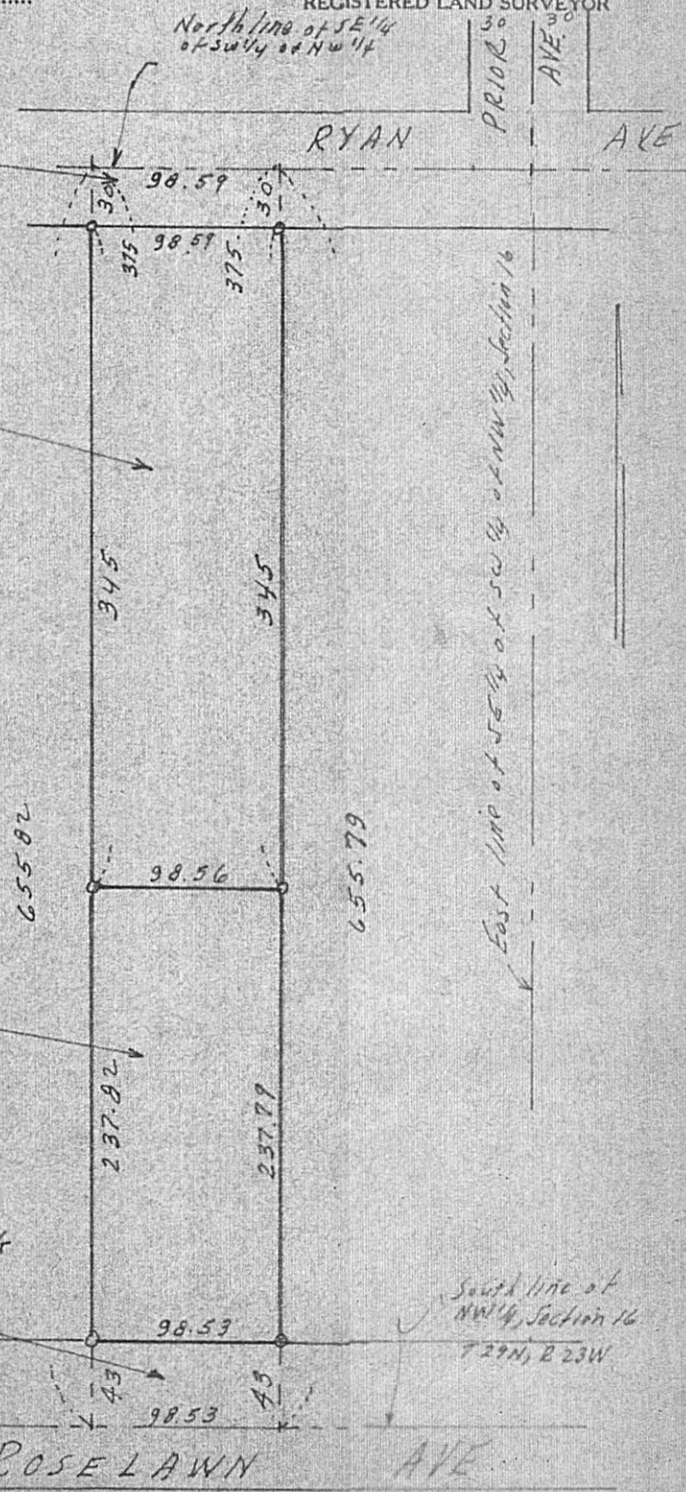

RYAN AVE

PRIOR AVE

East line of SE 1/4 of SW 1/4 of NW 1/4, Section 16

South line of NW 1/4, Section 16, T29N, R23W

ROSELAWN AVE