

SW 9 29 2

FROM THE OFFICE OF

# CHARLES O. GEORGI COMPANY

2215 West County Road B

Saint Paul, Minnesota 55113

REGISTERED CIVIL ENGINEER AND LAND SURVEYOR

## Certificate of Survey

I Hereby Certify that this plat shows a survey made by me of the property described on this plat, and that the corners are correctly placed as shown, and that all locations have been correctly shown.

Surveyed For Mrs. George Jagowski

Date June 1968

Scale 1"=100'

By Charles O. Georgi  
REGISTERED LAND SURVEYOR

### Description:

All that part of the South 283 feet of the SW 1/4 of the SW 1/4 of Section 9, T29N, R23W lying Easterly of Interstate 35W and lying Westerly of the below described line. Subject to W County Road B.

Description:  
All that part of the South 283 feet of the SW 1/4 of the SW 1/4 of Section 9, T29N, R23W except the East 669 feet thereof, lying Easterly of the below described line. Subject to W County Road B.

### Described Line:

Commencing at the Southwest Corner of Section 9, T29N, R23W, thence West along the South line of said Section 9 a distance of 270 feet to the point of beginning of the line herein described, thence North at right angles a distance of 93 feet to a point of curve, thence Northwesterly along a curve,  $\Delta = 53^\circ 13'$  to the left and  $R = 199.62$  feet, for an arc distance of 185.41 feet to end of curve, thence  $N 53^\circ 13' W$  a distance of 50.28 feet to the point of intersection of the Easterly R/W line of Interstate 35W and a line 283 feet North of the South line of said Section 9, and there terminating.

o Denotes Iron Monument.

West line of Section 9, T29N, R23W

CLEVELAND AVE  
INTERSTATE 35W

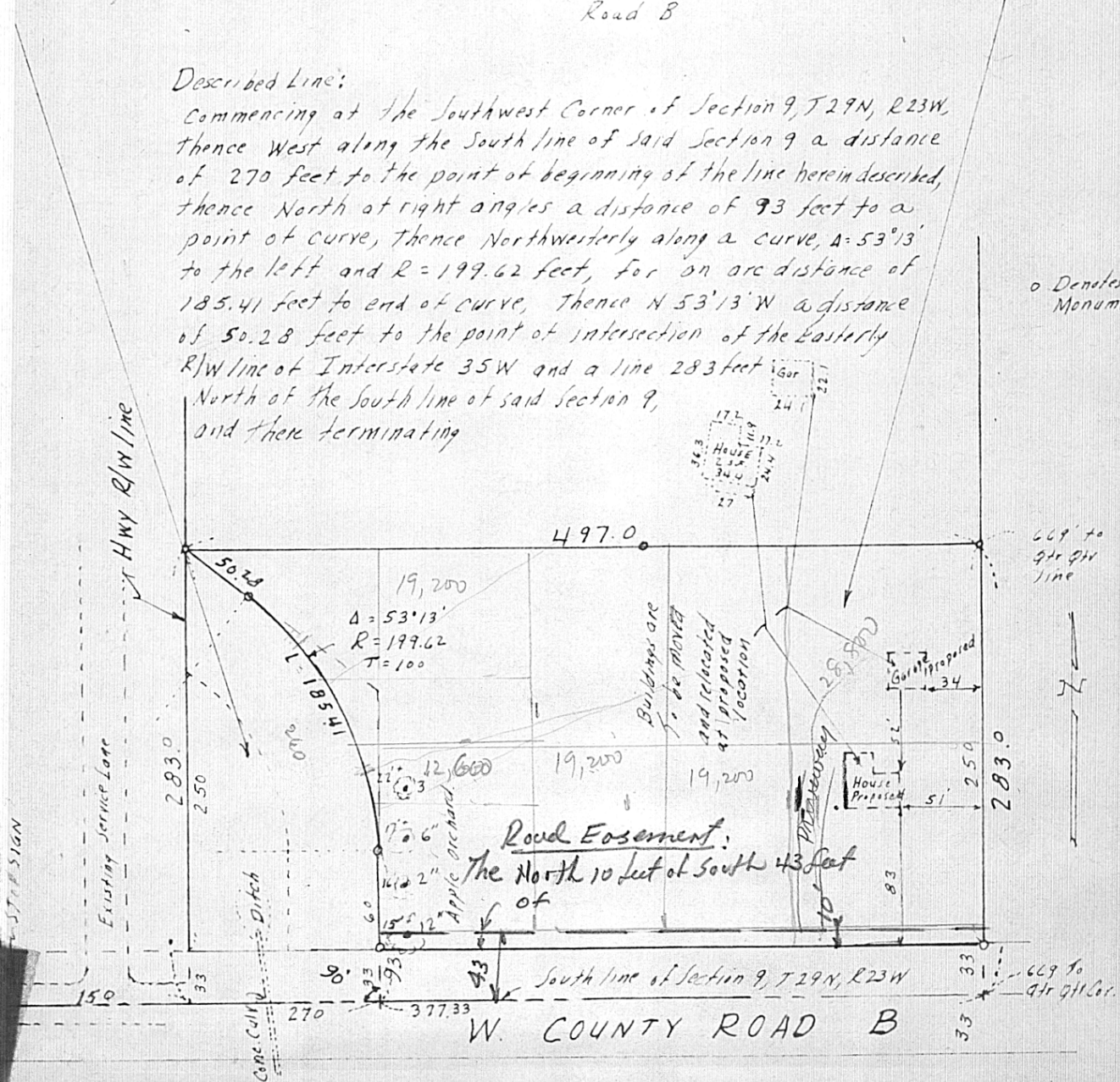

Road Easement:  
The North 10 feet of South 43 feet of

South line of Section 9, T29N, R23W  
W. COUNTY ROAD B