

HO PETERSON

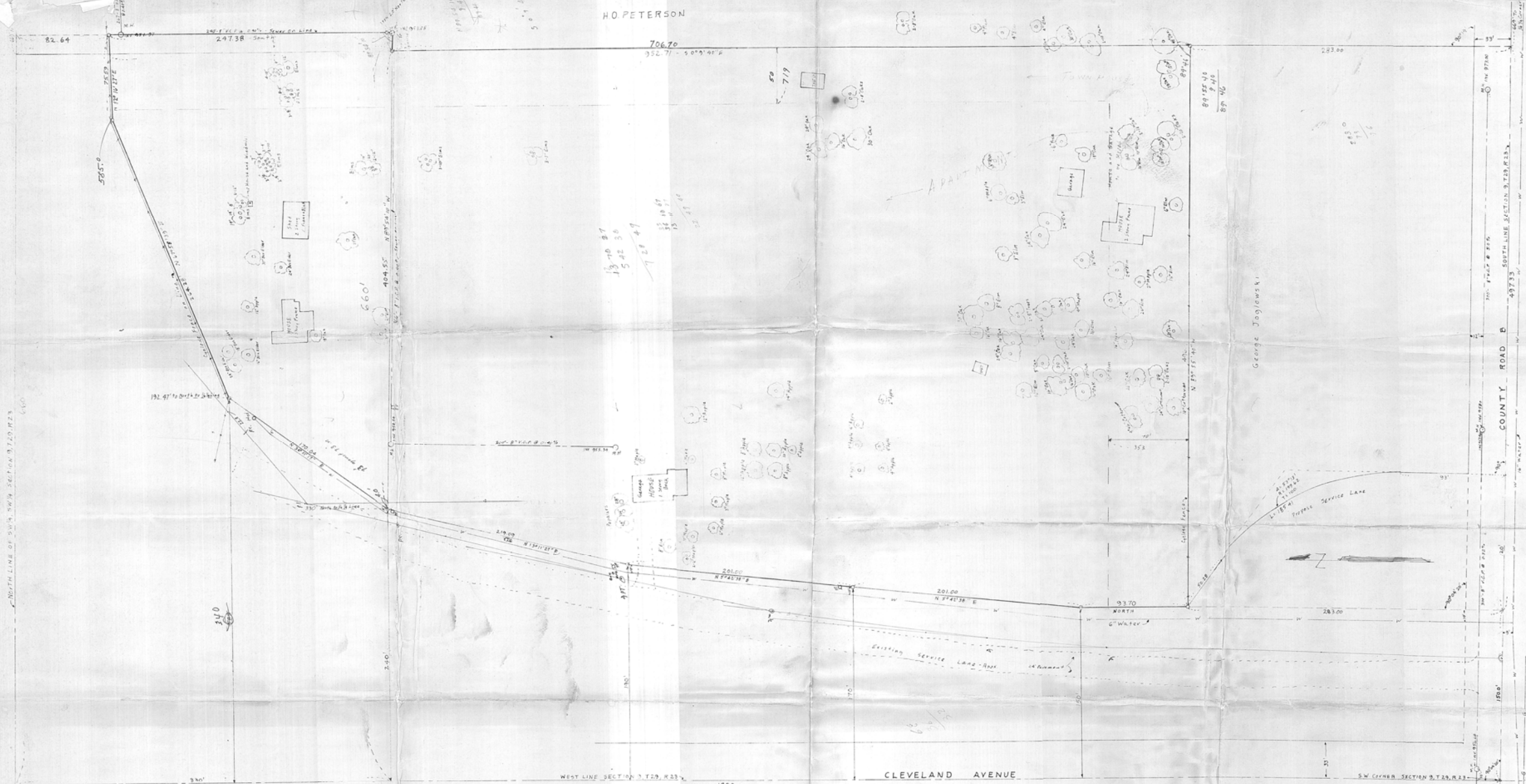

DESCRIPTION Entire Parcel
 The SW¹/₄ of SW¹/₄ of Section 9, T29N, R23W, except the East 669 feet thereof, except the South 283 feet thereof, except the North 330 feet thereof, and except that portion taken for Highway purposes.
 Plus the North 20 rods (330 feet) of the West 40 rods (660 feet) of the SW¹/₄ of the SW¹/₄ of Section 9, T29N, R23W, except part taken for Highway purposes.
 All subject to easements of record.

TOWNHOUSES - R3 Zoning Proposal
DESCRIPTION
 The North 10 feet of the South 393 feet of Section 9, T29, R23W, except the East 669 feet thereof, and except that part taken for Highway purposes.
 Plus the West 50 feet of the East 719 feet of the SW¹/₄ of the SW¹/₄ of Section 9, T29N, R23W, except the North 330 feet thereof, and except the South 35 feet thereof.
 Plus all that part of the North 20 rods (330 feet) of the West 40 rods (660 feet) of the SW¹/₄ of the SW¹/₄ of Section 9, T29N, R23W, lying East of a line 719 feet West of and parallel to East line of said SW¹/₄ of SW¹/₄ except that part taken for Highway purposes.

APARTMENTS - R3 Zoning Proposal
DESCRIPTION
 The SW¹/₄ of the SW¹/₄ of Section 9, T29N, R23W, except the South 393 feet thereof, except the East 719 feet thereof, and except that part taken for Highway purposes.

OWNER:
 Arthur Mueller
 2201 Acorn Road
 St Paul, Minn 55113
 Telephone: 631-1454

APARTMENT SITE MAP
 VILLAGE OF ROSEVILLE
 RAMSEY COUNTY, MINN.
 SCALE: 1" = 40'
 August, 1968

Charles O. George, Company
 Civil Engineering & Land Surveying
 2215 W. 24th St. St. Paul, Minn.

HO PETERSON

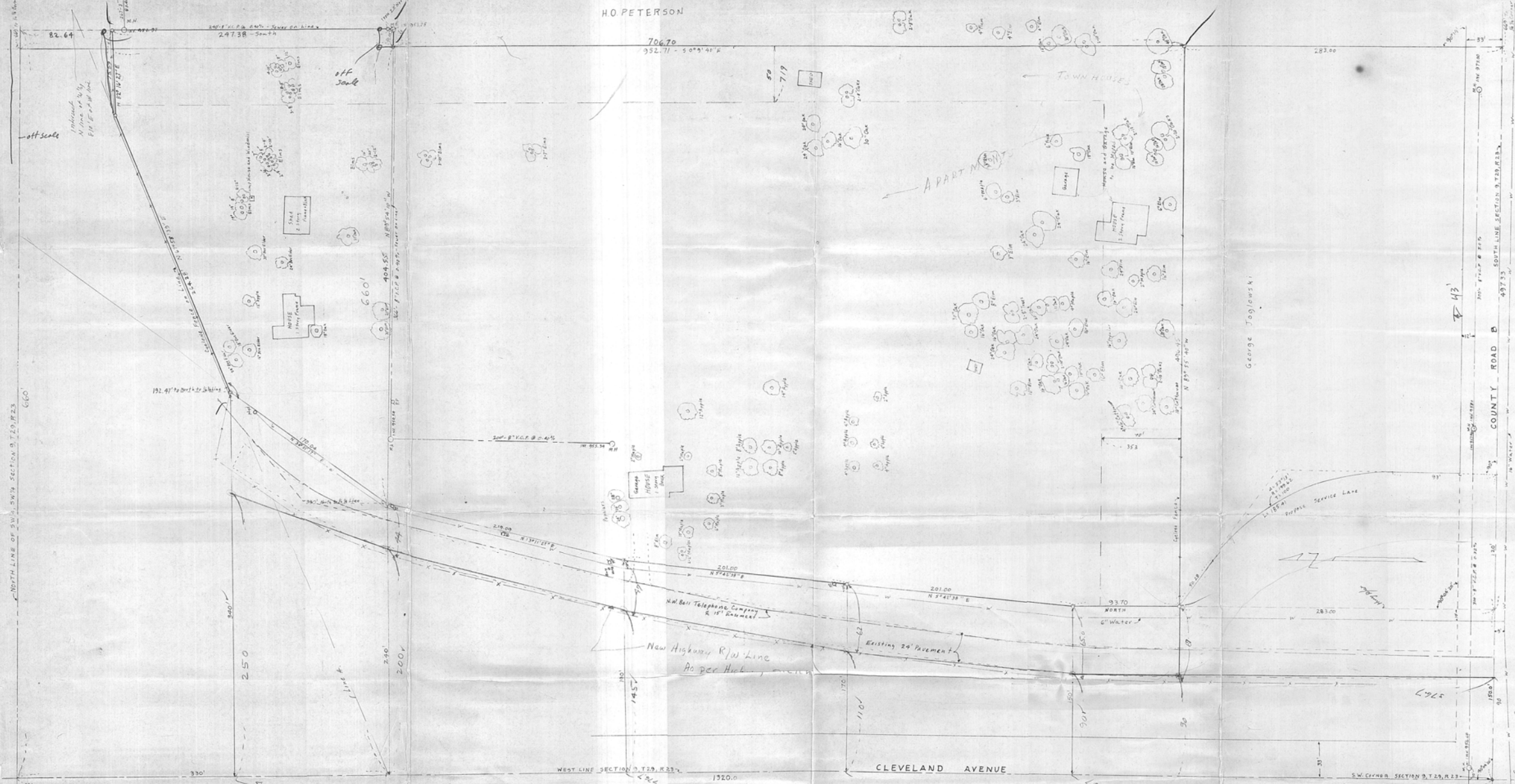

DESCRIPTION: Entire Parcel

The SW 1/4 of SW 1/4 of Section 9, T29N, R23W, except the East 669 feet thereof, except the South 283 feet thereof, except the North 330 feet thereof, and except that portion taken for Highway purposes.

Also the North 20 rods (330 feet) of the West 40 rods (660 feet) of the SW 1/4 of the SW 1/4 of Section 9, T29N, R23W, except part taken for Highway purposes.

All subject to easements of record.

TOWNHOUSES - R6 zoning Proposal

DESCRIPTION

The North 70 feet of the South 353 feet of Section 9, T29N, R23W, except the East 660 feet thereof, and except that part taken for Highway purposes.

Also the West 5 feet of the East 719 feet of the SW 1/4 of the SW 1/4 of Section 9, T29N, R23W, except the North 330 feet thereof, and except the South 353 feet thereof.

Also all that part of the North 20 rods (330 feet) of the West 40 rods (660 feet) of the SW 1/4 of the SW 1/4 of Section 9, T29N, R23W, lying East of a line 719 feet West of and parallel to East line of SW 1/4 of SW 1/4, except that part taken for Highway purposes.

APARTMENTS: R3 Zoning Proposal

DESCRIPTION

The SW 1/4 of the SW 1/4 of Section 9, T29N, R23W, except the South 353 feet thereof, except the East 719 feet thereof, and except that part taken for Highway purposes.

OWNER:

Arthur Mueller
2201 Acorn Road
St Paul, Minn 55113
Telephone: 631-1454

4/15/57 Added New Bell Telephone Easement and proposed road

APARTMENT SITE MAP

VILLAGE OF ROSEVILLE
RAMSEY COUNTY, MINN.

SCALE: 1" = 40'

August, 1968

Charles O. Georgi, Company
Civil Engineering & Land Surveying
2215 W. Co. Rd. B, St Paul, Minn.

o Denotes Iron Monument