

CERTIFICATE OF SURVEY

MILNER W. CARLEY & ASSOCIATES

CONSULTING CIVIL ENGINEERS LAND SURVEYORS

500 W. HWY. 96
ST. PAUL 12, MINN.
484-3301

THEATRE BLDG.
MONTICELLO, MINN.
295-2906

314 OAK ST.
SAUK CENTRE, MINN.
352-3664

18 4TH AVE. S.E.
ST. CLOUD, MINN.
251-7751

I hereby certify that this survey, plan, or report was prepared by me or under my direct supervision and that I am a duly Registered Land Surveyor under the laws of the State of Minnesota.

Thomas S. Bergquist

Reg. No. 7725 Date Aug. 8, 1966
Rev. 3-12-68

3096

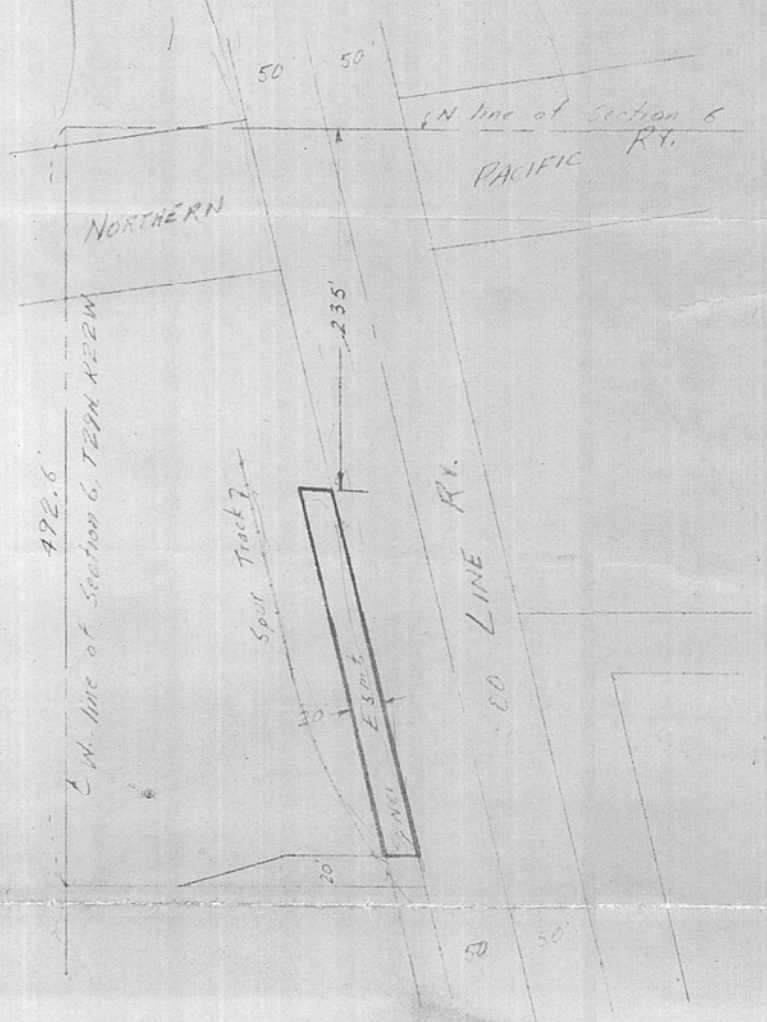
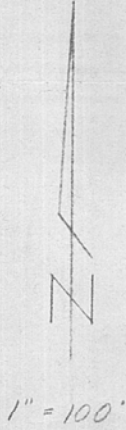

Apparent Owner: Ralph A. Nadeau
3090 Rice St. - St. Paul, Minn. 55117

Description:

A sewer easement over the Easterly 20 feet of the South 237.6 feet of the North 472.6 feet of that part of the Northwest 1/4 of the Northwest 1/4 of Section 6, Town 29 North, Range 22 West lying Westerly of the Mpls. St. Paul & Sault Ste Marie Railway.