

# PLAT OF SURVEY

OF PROPERTY OF Wilford F. Muller

DESCRIBED AS FOLLOWS Lot 29, Block 11, Boulevard Addition

Nº 1405 Ashland Ave., St. Paul, Minn.

SCALE: 1 INCH = 30 FEET

T. J. WELCH, REGISTERED SURVEYOR  
701 EAST 3RD STREET, ST. PAUL, MINN. 55106

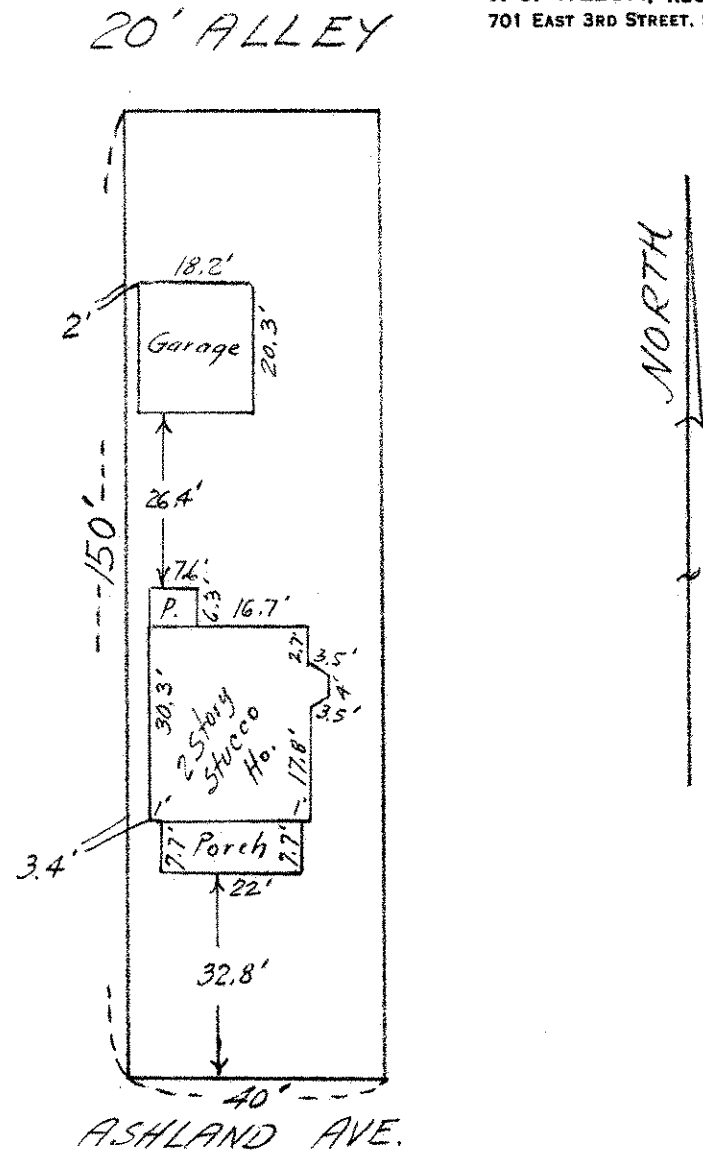

*This survey is made exclusively for First Federal Savings & Loan Assn. of St. Paul. Lot lines are not guaranteed as this is survey for mortgage purposes only.*

## CERTIFICATE OF SURVEY

I hereby certify that on April 19, 19 67  
I surveyed the property described above and that the above plat is a correct representation of said survey.

T. J. Welch