

FROM THE OFFICE OF

# CHARLES O. GEORGI COMPANY

2215 West County Road B

Saint Paul, Minnesota 55113

REGISTERED CIVIL ENGINEER AND LAND SURVEYOR

## Certificate of Survey

I Hereby Certify that this plat shows a survey made by me of the property described on this plat, and that the corners are correctly placed as shown, and that all locations have been correctly shown.

Surveyed For *Mr. Jack M. Cauley*

Date *August 1967*

Scale *1" = 50'*

By *Charles O. Georgi*  
REGISTERED LAND SURVEYOR

### Description:

*The West 50 feet of Lot 10, and  
the East 50 feet of Lot 11, Tierney Park.*

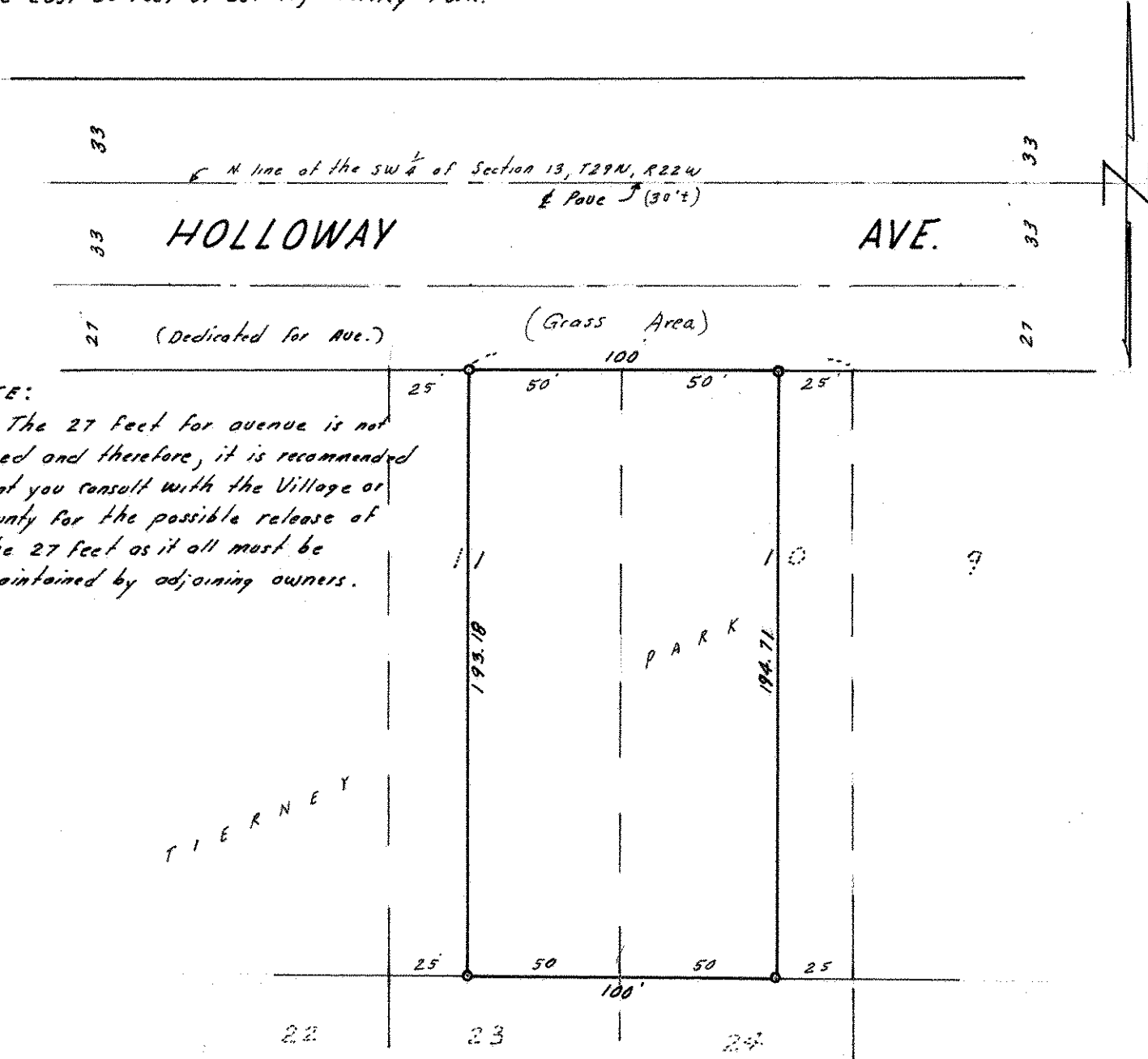

### NOTE:

*The 27 feet for avenue is not used and therefore, it is recommended that you consult with the Village or County for the possible release of the 27 feet as it all must be maintained by adjoining owners.*

o Denotes Iron Monument