PLAT OF SURVEY

by

R. C. WOLFGRAM

REGISTERED LAND SURVEYOR
ST. PAUL, MINNESOTA

I hereby certify that this is a true and correct plat of a survey of the land shown and described hereon, and that any monuments or markers indicated hereon have been placed as shown, and that any improvements or physical conditions indicated hereon are as shown.

Surveyed July 22, 1967.

Plat Scale - 1 in. = 50 ft. • *Indicates Iron Mont.*

Description -

That part of Lot 18, Block 2, Blomquist's Lakeside lying Southeasterly of a line running from a point on the Southerly line of said lot distant 81 feet Westerly of the Southeast corner thereof to a point on the East line of said lot distant 30 feet North of said Southeast corner.
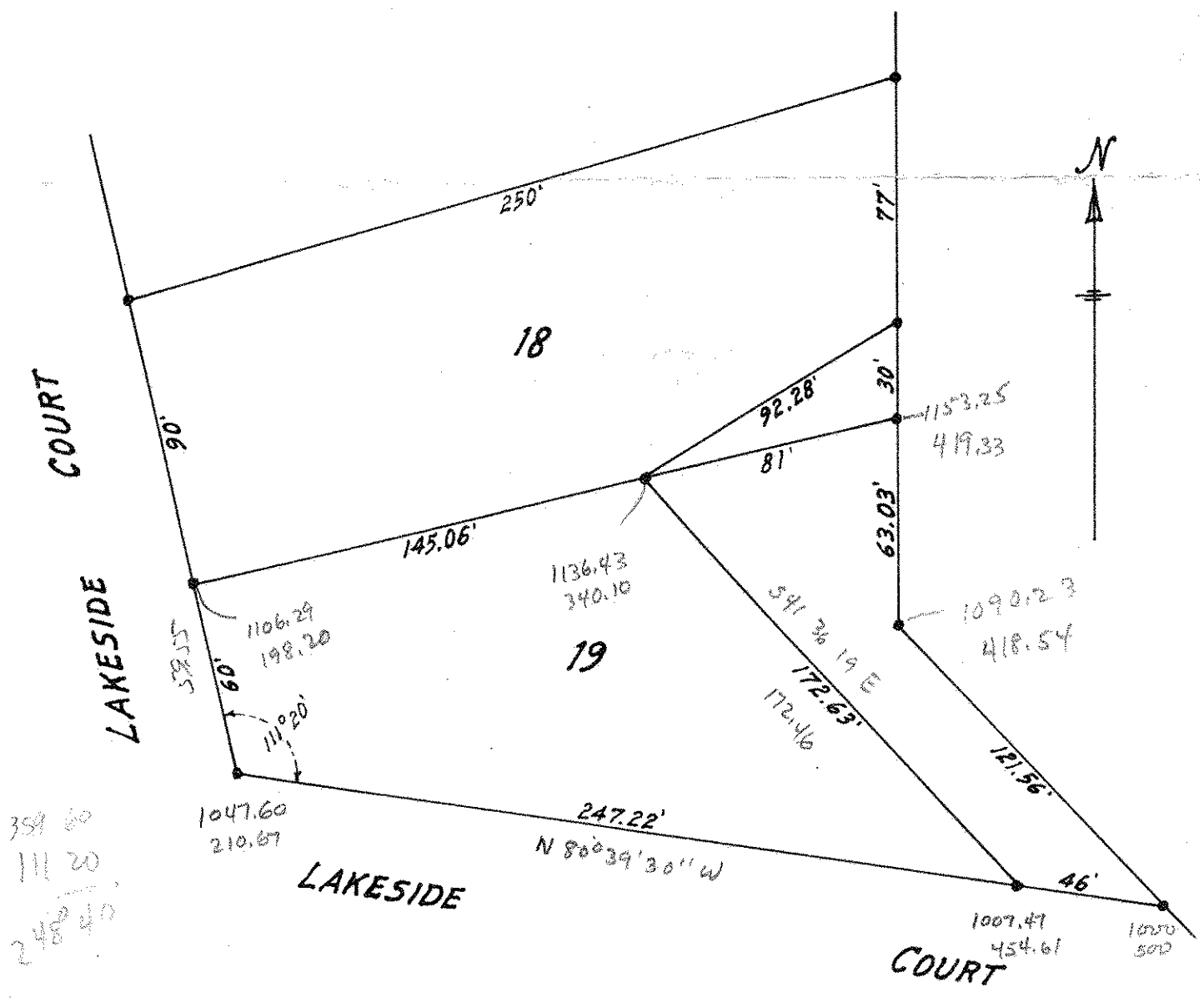
That part of Lot 19, Block 2, Blomquist's Lakeside lying Westerly and Southwesterly of a line running from a point on the Northerly line of said lot distant 81 feet Westerly of the Northeast corner thereof to a point on the Southerly line of said lot distant 46 feet Westerly of the Southeast corner thereof.