

FROM THE OFFICE OF

**CHARLES O. GEORGI COMPANY**

2215 West County Road B

Saint Paul, Minnesota 55113

REGISTERED CIVIL ENGINEER AND LAND SURVEYOR

# Certificate of Survey

I Hereby Certify that this plat shows a survey made by me of the property described on this plat, and that the corners are correctly placed as shown, and that all locations have been correctly shown.

Surveyed For *Don Peterson*Date *August 1967*Scale *1" = 50'*

By

  
 REGISTERED LAND SURVEYOR
**Description:**

All of Lot 5, Block 60, White Bear except the East 23.37 feet of the North 113.25 feet thereof.

Subject to a 6 foot driveway easement over the West 6 feet of the East 29.37 feet of the North 113.25 feet of said Lot 5

Also driveway easement right over the West 6 feet of the East 23.37 feet of the North 113.25 feet of said Lot 5.

**Description:**

The East 23.37 feet of the North 113.25 feet of Lot 5, Block 60, White Bear.

Subject to a driveway easement over the West 6 feet thereof.

Also driveway easement rights over the West 6 feet of the East 29.37 feet of the North 113.25 feet of said lot 5.

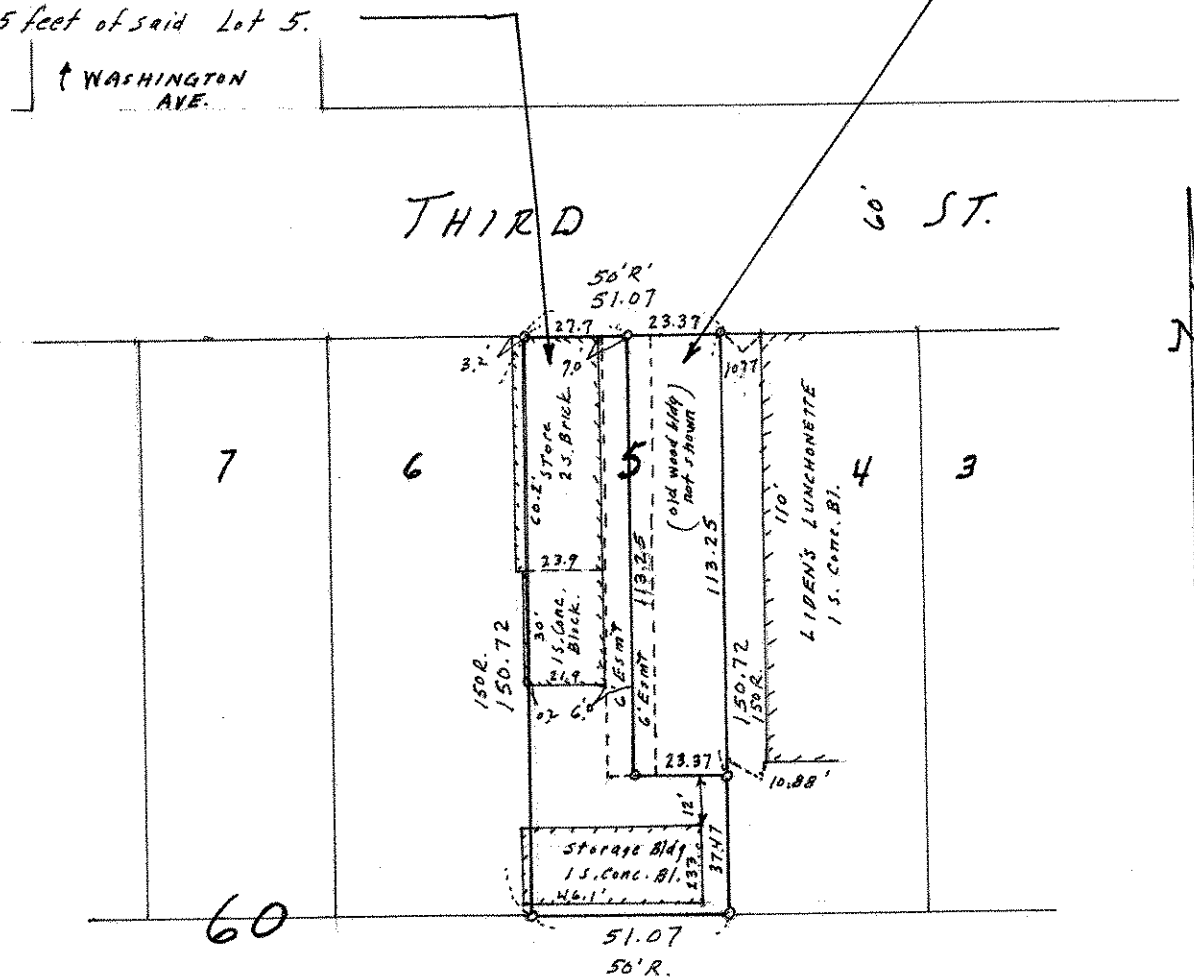

o Denotes Iron Monument

R - denotes recorded plat distance

Access in block was prorated equally to all lots in block. Encroachments as shown.