

NE 14 29 22

FROM THE OFFICE OF

# CHARLES O. GEORGI COMPANY

2215 West County Road B

Saint Paul, Minnesota 55113

REGISTERED CIVIL ENGINEER AND LAND SURVEYOR

## Certificate of Survey

I Hereby Certify that this plat shows a survey made by me of the property described on this plat, and that the corners are correctly placed as shown, and that all locations have been correctly shown.

Surveyed For *Harvey Lyen*.....

Date *Sept. 1967*.....

Scale *1" = 40'*.....

By *Charles O. Georgi*  
REGISTERED LAND SURVEYOR

**Description:**

Lot 7  
Block 13  
Fifth Addition to North St. Paul

SE. ELDRIDGE AVE. S

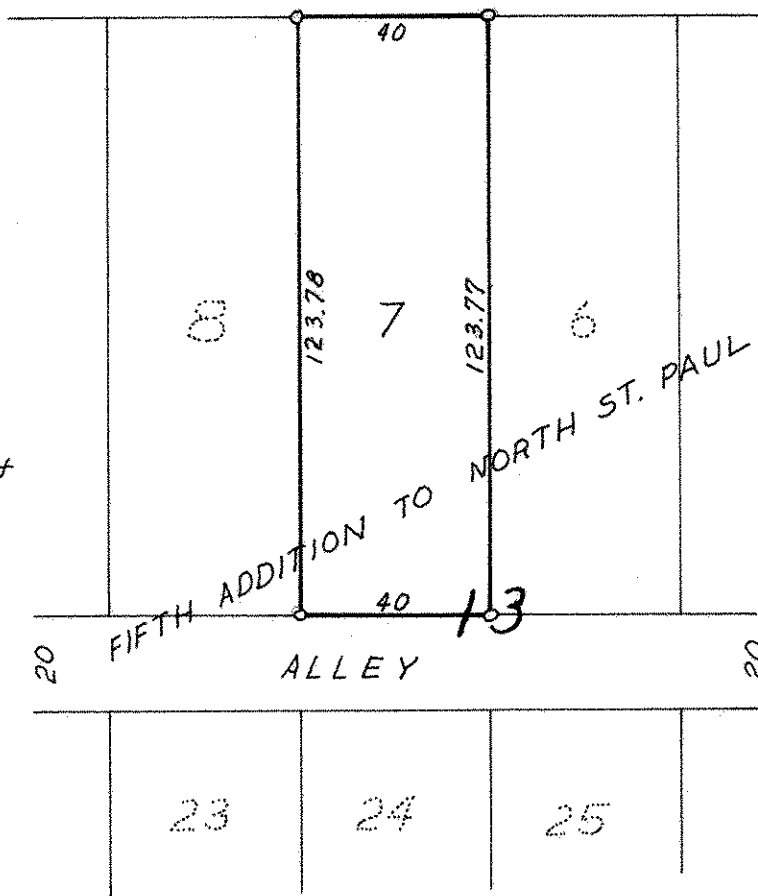

o denotes iron monument