

FROM THE OFFICE OF

**CHARLES O. GEORGI COMPANY**

2215 West County Road B

Saint Paul, Minnesota 55113

REGISTERED CIVIL ENGINEER AND LAND SURVEYOR

# Certificate of Survey

I Hereby Certify that this plat shows a survey made by me of the property described on this plat, and that the corners are correctly placed as shown, and that all locations have been correctly shown. Revised 1/18/67

"L"

Surveyed For *Robert's Const. - J. Daubney*Date *January 1967*Scale *1"=100'*By *Charles O. Georgi*  
REGISTERED LAND SURVEYOR**Description:**

Subject to Red Fox Road (formerly Kowalski Road), The North 290.01 feet of the West 300.4 feet of the East 1/2 of the SE 1/4 of Section 27, T30N, R23W, subject to a utility easement on and across the Westerly 10 feet thereof, and subject to a perpetual easement for widening Red Fox Road on and across the South 7 feet of the North 40 feet thereof. Also, an easement over Dunlap St.

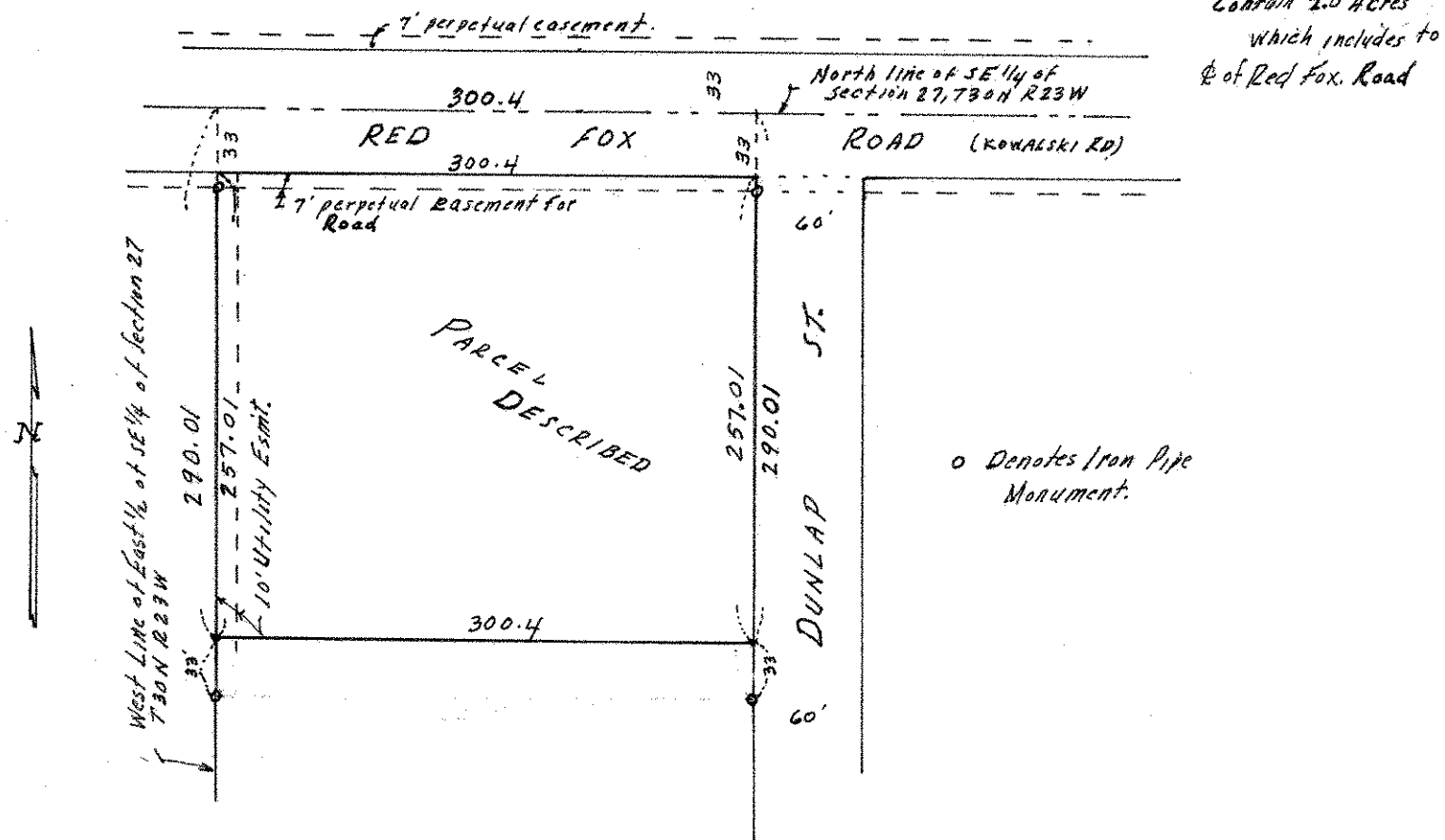
**Description for Dunlap St.**

The East 60 feet of the West 300.4 feet of the East 1/2 of the SE 1/4 of Section 27, T30N, R23W lying Northerly of a line being parallel and distant 25 feet Northerly of the following described line: beginning at a point on the East line of said Section 27 distant 132.1 feet South of the East Quarter Corner of said Section 27, thence run Westerly along a line at right angles to said East line of said Section 27 for 1133 feet and there terminating; subject to Red Fox Road (formerly Kowalski Road).