

FROM THE OFFICE OF

CHARLES O. GEORGI COMPANY

2215 West County Road B

Saint Paul, Minnesota 55113

REGISTERED CIVIL ENGINEER AND LAND SURVEYOR

Certificate of Survey

I Hereby Certify that this plat shows a survey made by me of the property described on this plat, and that the corners are correctly placed as shown, and that all locations have been correctly shown. *Revised 11/18/67 by 33*

Surveyed For *Roberts Const. J. Daskney*

Date *9/22/67 1967*

Scale *1"=100'*

By *Charles O. Georgi*
REGISTERED LAND SURVEYOR

Description:

Subject to Red Fox Road (formerly Kowalski Road), The North ~~322.01~~ ^{290.01} feet of the West 300.4 feet of the East 1/2 of the SE 1/4 of Section 27, T30N, R23W, subject to a utility easement on and across the westerly 10 feet thereof, and subject to a perpetual easement for widening Red Fox Road on and across the South 7 feet of the North 40 feet thereof. Also, an easement over Dunlap St.

Contains 2.0 Acres
~~2.0 Acres~~
Red Fox Road

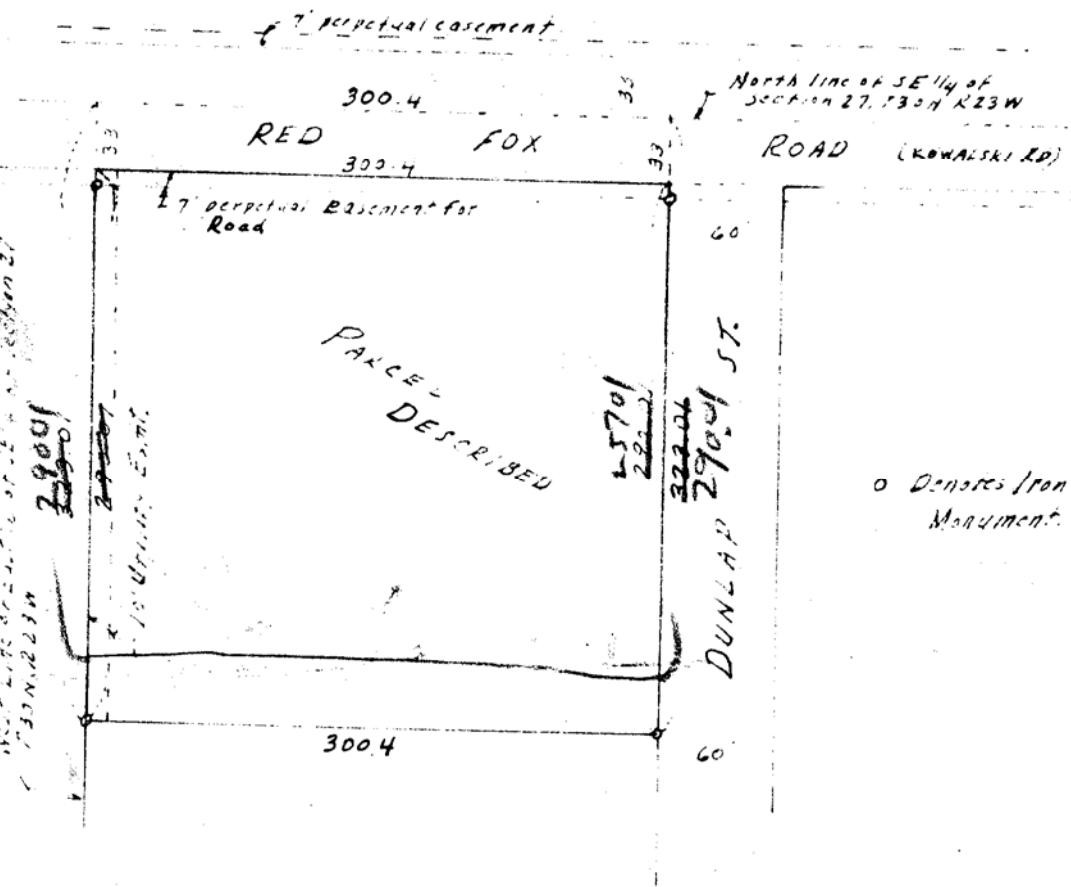

Description for Dunlap St.

The East 60 feet of the West 300.4 feet of the East 1/2 of the SE 1/4 of Section 27, T30N, R23W lying Northerly of a line being parallel and distant 25 feet Northerly of the following described line: beginning at a point on the East line of said Section 27 distant 1526 feet from the East Quarter Corner of said Section 27, thence run Westerly along a line at right angles to said East line of said Section 27 for 1133 feet and there terminating subject to Red Fox Road (formerly Kowalski Road).