

FROM THE OFFICE OF

CHARLES O. GEORGI COMPANY

2215 West County Road B

Saint Paul 6, Minnesota

MINNESOTA REGISTERED LAND SURVEYOR

Certificate of Survey

I Hereby Certify that this plat shows a survey made by me of the property described on this plat, and that the corners are correctly placed as shown, and that all locations, encroachments, etc., have been correctly shown.

Surveyed For WHITE BEAR SCHOOLS
Date June 1967
Scale 1"=100 except where marked

By Charles O. Georgi
REGISTERED LAND SURVEYOR

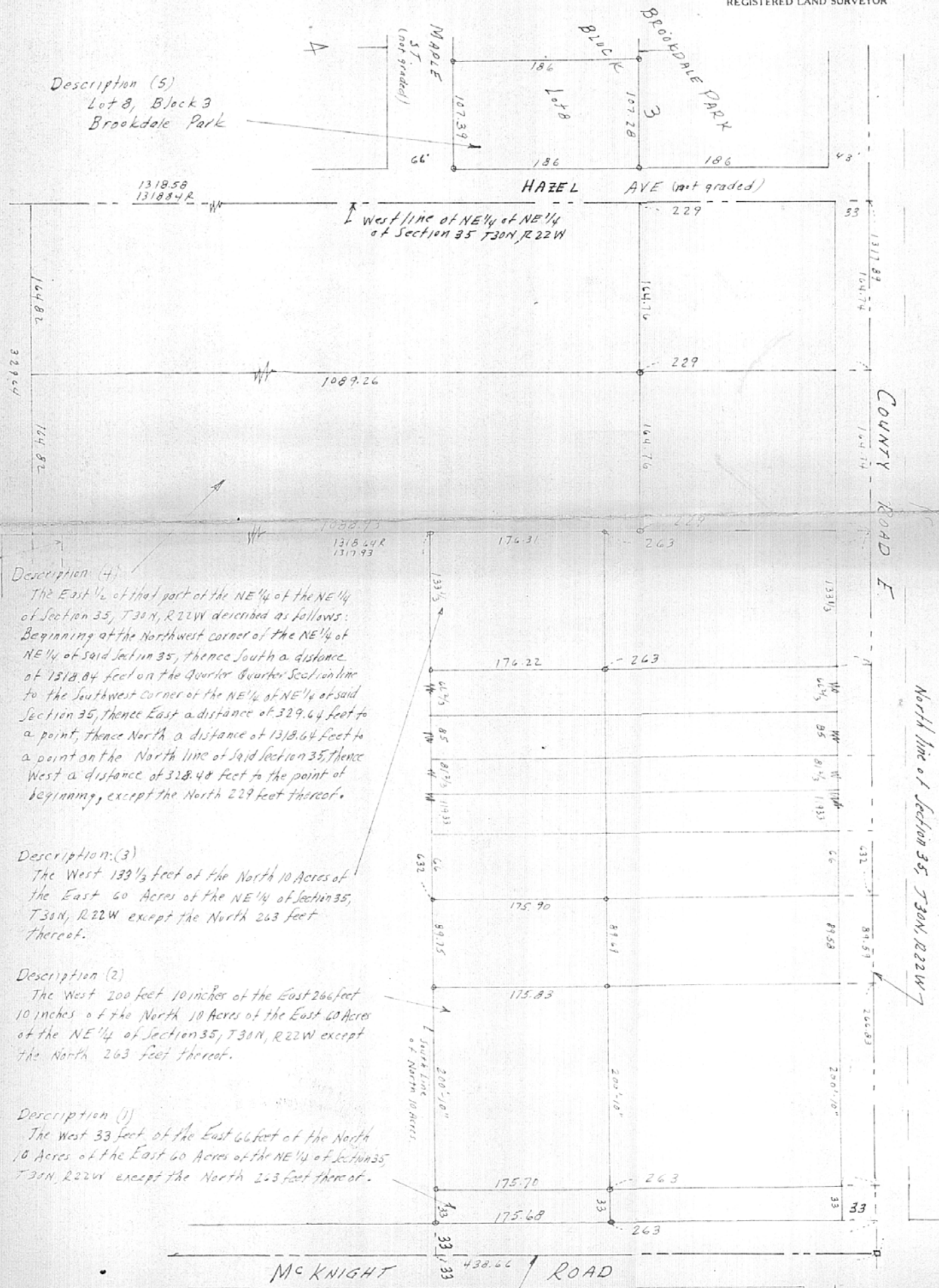

Description (5)
Lot 8, Block 3
Brookdale Park

Description (4)
The East 1/2 of that part of the NE 1/4 of the NE 1/4 of Section 35, T30N, R22W described as follows: Beginning at the Northwest corner of the NE 1/4 of NE 1/4 of said Section 35, thence South a distance of 1318.84 feet on the Quarter Quarter Section line to the Southwest corner of the NE 1/4 of NE 1/4 of said Section 35, thence East a distance of 329.64 feet to a point, thence North a distance of 1318.64 feet to a point on the North line of said Section 35, thence West a distance of 328.48 feet to the point of beginning, except the North 229 feet thereof.

Description (3)
The West 139 1/2 feet of the North 10 Acres of the East 60 Acres of the NE 1/4 of Section 35, T30N, R22W except the North 263 feet thereof.

Description (2)
The West 200 feet 10 inches of the East 266 feet 10 inches of the North 10 Acres of the East 60 Acres of the NE 1/4 of Section 35, T30N, R22W except the North 263 feet thereof.

Description (1)
The West 33 feet of the East 66 feet of the North 10 Acres of the East 60 Acres of the NE 1/4 of Section 35, T30N, R22W except the North 263 feet thereof.

o Denotes Iron Monument.
R Denotes Record distance - deed

East line of Section 35
T30N, R22W.