

FROM THE OFFICE OF

CHARLES O. GEORGI COMPANY

2215 West County Road B

Saint Paul 8, Minnesota

REGISTERED CIVIL ENGINEER AND LAND SURVEYOR

Certificate of Survey

Grace Jackson

I Hereby Certify that this plat shows a building location survey made by me on the property described on this plat, and that all locations, have been correctly shown. Also, placed corner monuments.

Date October 11, 1967

Scale 1" = 50'

By Charles O. Georgi
REGISTERED LAND SURVEYOR

Description:

The South 164.88 feet of the North 357.88 feet of the NW 1/4 of the SW 1/4 of the NE 1/4 of Section 10, T30N, R22W except the East 398.62 * feet thereof, subject to Otter Lake Road.

* Note: The East 398.62 feet of the NW 1/4 of SW 1/4 of NE 1/4 of Section 10, T30N, R22W is also called "The East 6 Acres thereof"

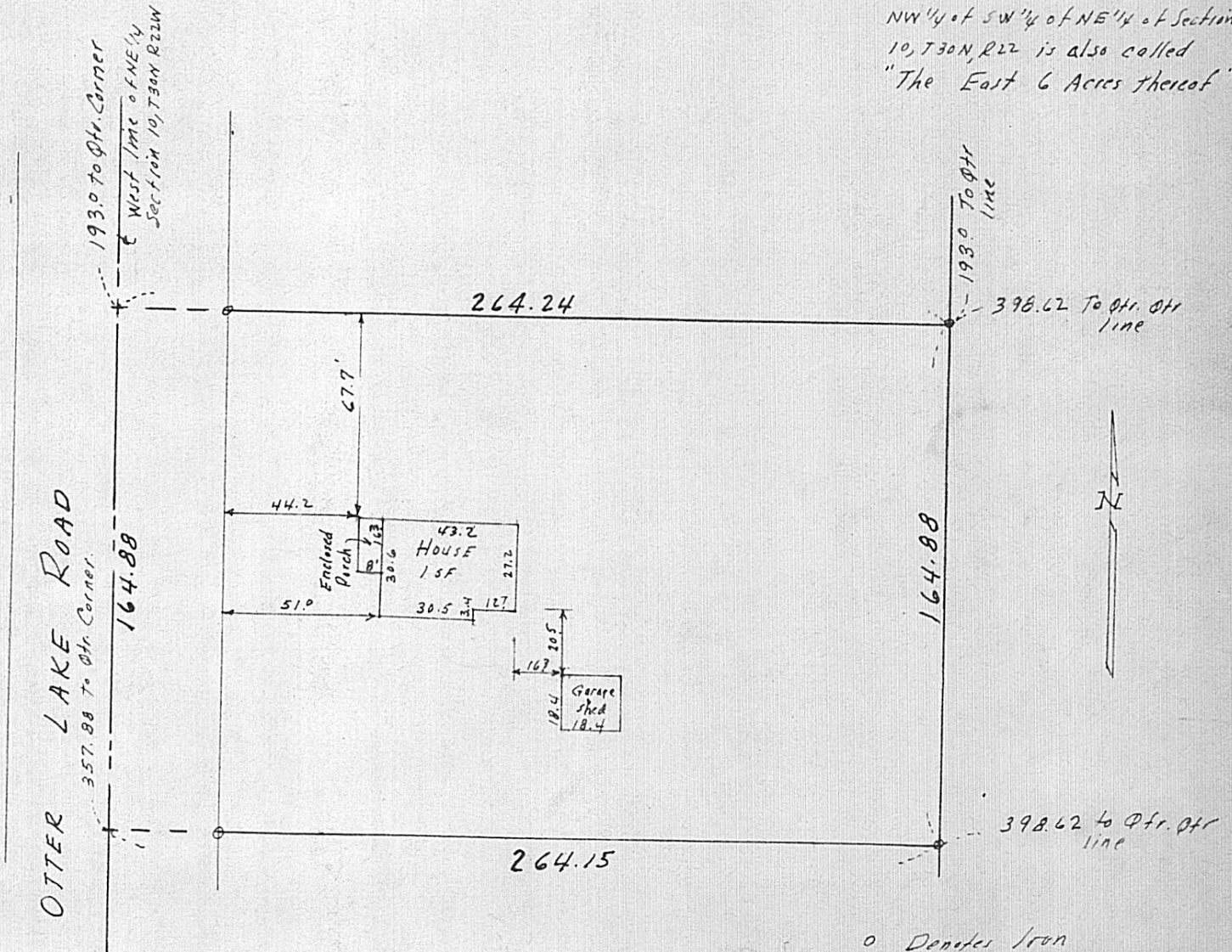

o Denotes Iron Monument.