

FROM THE OFFICE OF

CHARLES O. GEORGI COMPANY

2215 West County Road B

Saint Paul, Minnesota 55113

REGISTERED CIVIL ENGINEER AND LAND SURVEYOR

Certificate of Survey

I Hereby Certify that this plat shows a survey made by me of the property described on this plat, and that the corners are correctly placed as shown, and that all locations have been correctly shown.

Surveyed For Gary T. Gilgusch

Date Jan. 1967

Scale 1" = 60'

By Charles O. Georgi
REGISTERED LAND SURVEYOR

Description:

The South 75 feet of the North 150 feet of the following described property corner. Commencing at a point on the South line of the NW 1/4 of Section 14, T29, R23, 1338.8 feet East of the centerline of Lexington Ave., thence North 16.5 feet to point of beginning; thence North 311.61 feet to a point 1339.08 feet East of the centerline of Lexington Ave., thence East 209.69 feet to a point 328.11 feet North of the South line of the NW 1/4 of said section, thence South 311.61 feet to a point 1548.49 feet East of the centerline of Lexington Ave., thence West 209.69 feet to the point of beginning, excluding portion taken for County Road A-2.

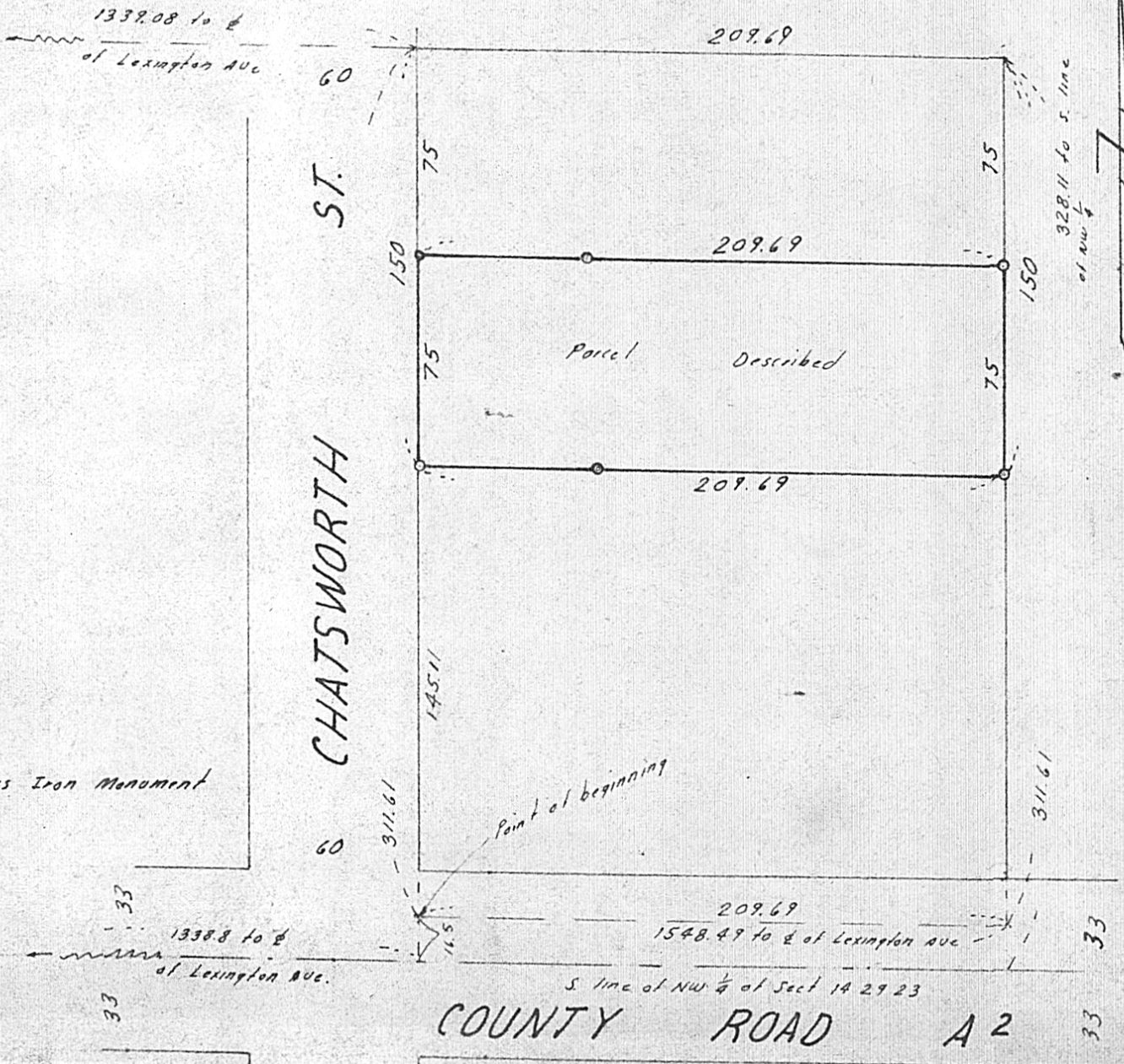

o Denotes Iron Monument