

FROM THE OFFICE OF

CHARLES O. GEORGI COMPANY

2215 West County Road B

Saint Paul, Minnesota 55113

REGISTERED CIVIL ENGINEER AND LAND SURVEYOR

Certificate of Survey

I Hereby Certify that this plat shows a survey made by me of the property described on this plat, and that the corners are correctly placed as shown, and that all locations have been correctly shown.

Surveyed For William E. Kesch

Date October 1967

Scale 1" = 40'

By Charles O. Georgi
REGISTERED LAND SURVEYOR

Description:

The East 75 feet of the West 525 feet of the South 230' of the North 1740.45 feet of the NW 1/4 Section 13, T29, R23; subject to easement forever the Northerly 30' thereof

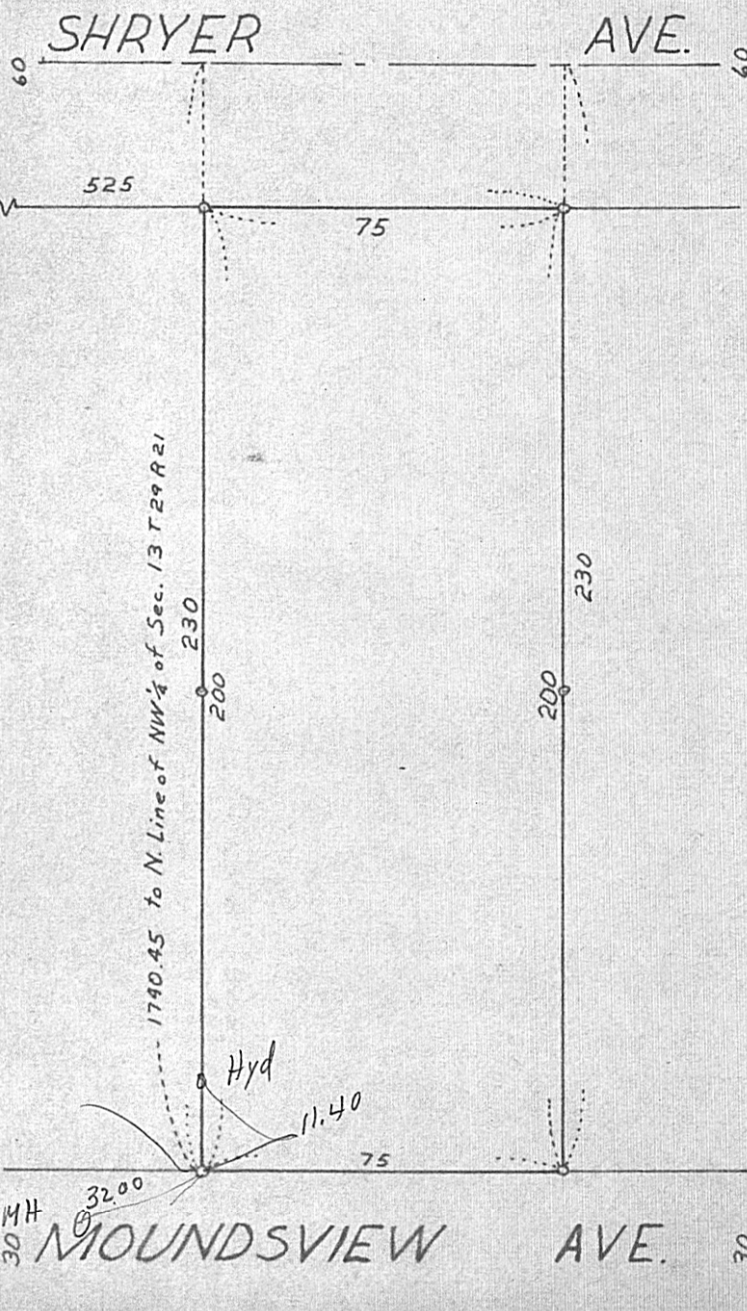

o denotes iron monument

W. Line of NW 1/4 of Sec. 13 T29 R21

1740.45 to N. Line of NW 1/4 of Sec. 13 T29 R21

30 1/4 H

MOUNDSVIEW AVE.

AVE.

30