

FROM THE OFFICE OF

CHARLES O. GEORGI COMPANY

2215 West County Road B

Saint Paul, Minnesota 55113

REGISTERED CIVIL ENGINEER AND LAND SURVEYOR

Certificate of Survey

I Hereby Certify that this plat shows a survey made by me of the property described on this plat, and that the corners are correctly placed as shown, and that all locations have been correctly shown. * Corner Iron placed to date - only overall boundary control measured.

Surveyed For Parrante Bros. Realty Co

Date March 1967

Scale 1" = 200'

By Charles O. Georgi
REGISTERED LAND SURVEYOR

Description: overall (Parcel A+B)

All that part of the SE 1/4 of the NW 1/4 of Section 9, T29N, R23W lying North of the Northerly line of County Road B2 except the East 890 feet thereof and except the North 66 feet thereof; Contains 6.185 Acres, more or less

Description: (Parcel A)

The West 200 feet of the East 1090 feet of the SE 1/4 of the NW 1/4 of Section 9, T29N R23W lying North of the Northerly line of County Road B2 except the North 480.41 feet thereof; Contains 1.058 Acres, more or less

Description (Parcel B)

All that part of the SE 1/4 of the NW 1/4 of Section 9, T29N, R23W lying North of the Northerly line of County Road B2 except the East 1090 feet thereof and except the North 66 feet thereof.

Also The North 480.41 feet of the West 200 feet of the East 1090 feet of the SE 1/4 of the NW 1/4 of Section 9, T29N R23W except the North 66 feet thereof; Contains 5.127 Acres, more or less.

(both
6.185)

629.70
914.41
215.29

West line of SE 1/4 of NW 1/4 of Section 9, T29N R23W

(Parcel B)
480.41 to outer line

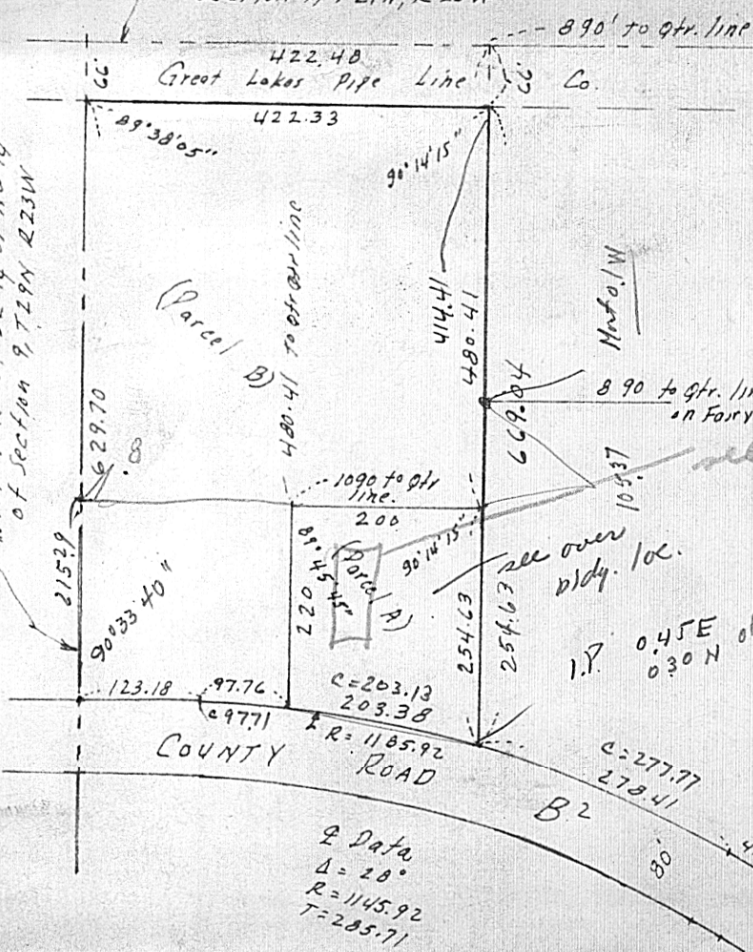

44324
94933
13 92
14 32

Q Data
 $\Delta = 28^{\circ}$
 $R = 1145.92$
 $T = 285.71$