NW Sec. 9 29 23

FROM THE OFFICE OF

CHARLES O. GEORGI COMPANY

2215 West County Road B — Saint Paul 8, Minnesota

REGISTERED CIVIL ENGINEER AND LAND SURVEYOR

Certificate of Survey

Buetow & Assoc - Architect
EBERHARDT Co.

I Hereby Certify that this plat shows a building location survey made by me on the property described on this plat, and that all locations, have been correctly shown.

8/24/67

Date June 12, 1967

Scale 1" = 40'

By Charles O. Georgi
REGISTERED LAND SURVEYOR

Description:
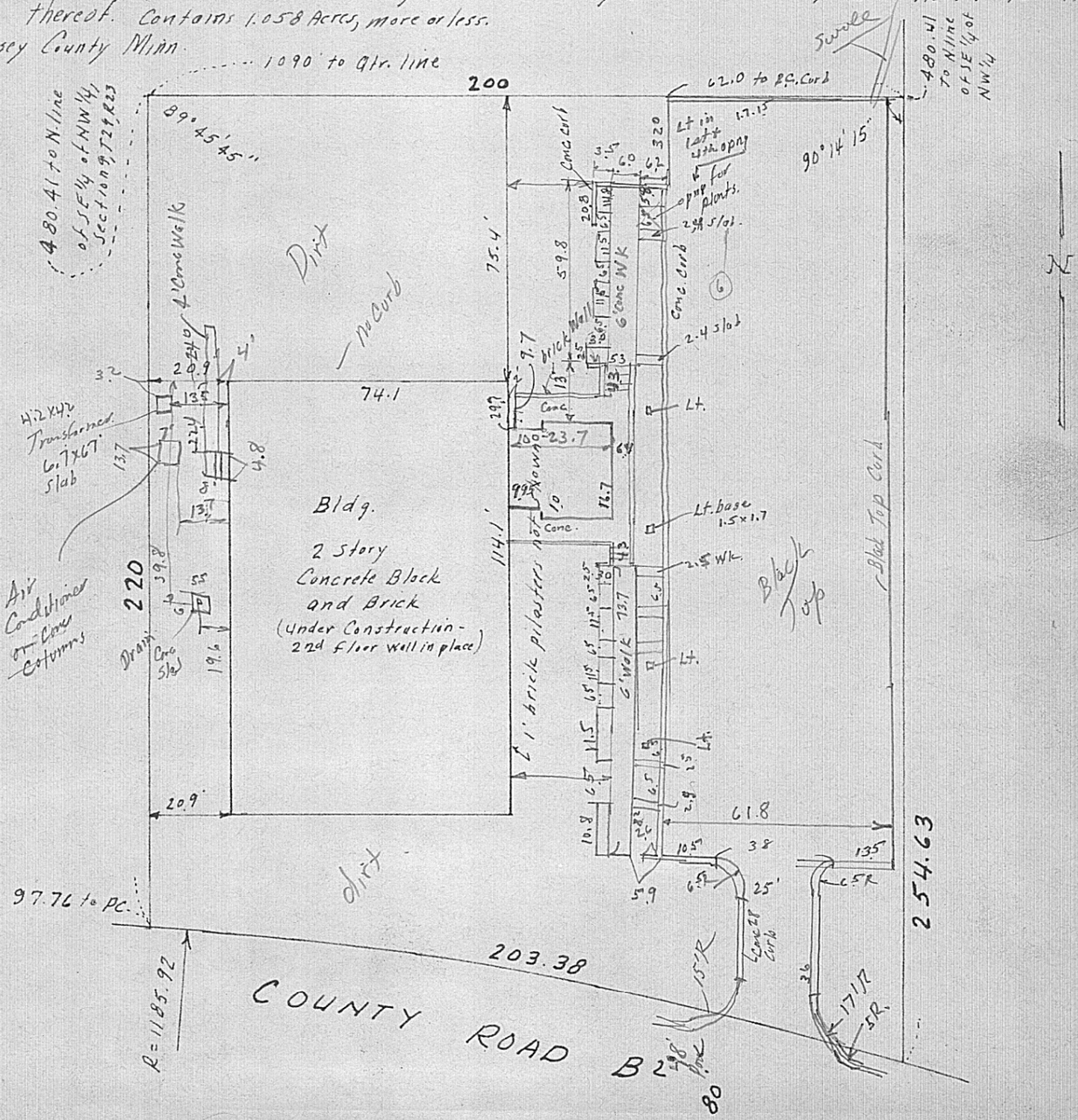
The West 200 feet of the East 1090 feet of the SE 1/4 of the NW 1/4 of Section 9, T29N, R23W lying North of the Northerly line of County Road B2 except the North 480.41 feet thereof. Contains 1.058 Acres, more or less.
Ramsey County Minn.