

Parcel # 590-61 sec. 2.
metes & bounds &c

CERTIFICATE OF SURVEY

MILNER W. CARLEY & ASSOCIATES

CONSULTING CIVIL ENGINEERS LAND SURVEYORS

500 W. HWY. 96
ST. PAUL 12, MINN.
484-3301

314 OAK ST.
SAUK CENTRE, MINN.
352-3664

18 4TH AVE. S.E.
ST. CLOUD, MINN.
251-7751

I hereby certify that this survey, plan, or report was prepared by me or under my direct supervision and that I am a duly Registered Land Surveyor under the laws of the State of Minnesota.

Thomas S. Bergman

Reg. No. 7725 Date July 13, 1967

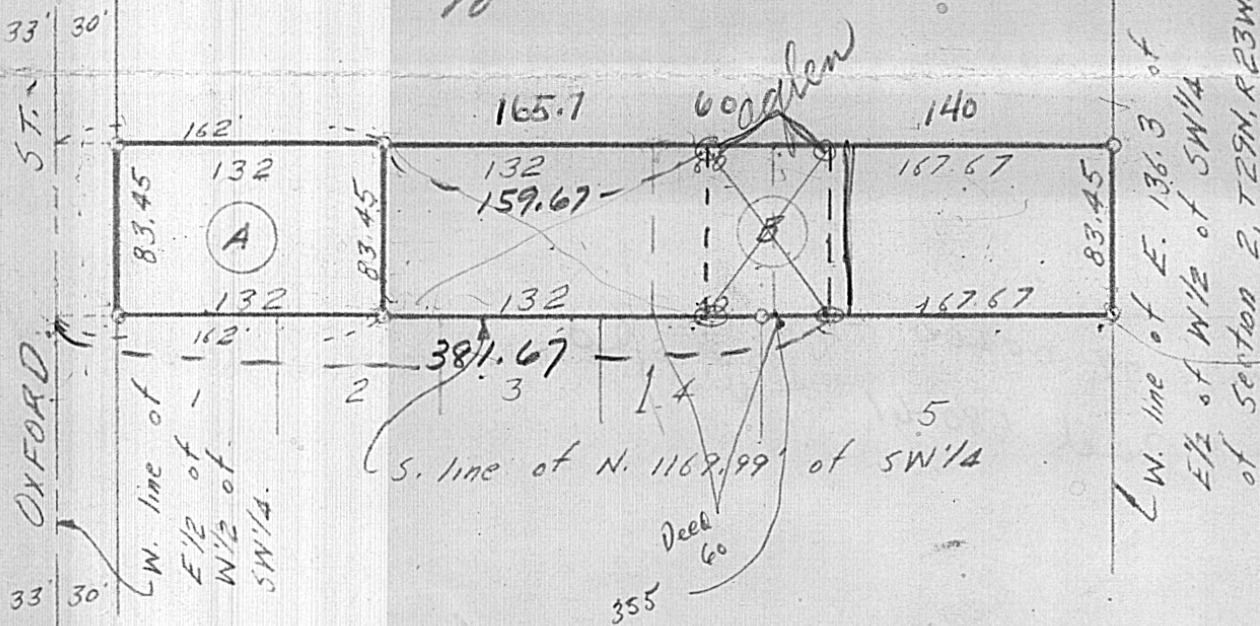

A. The East 132 feet of the West 162 feet of the South 83.45 feet of the North 1169.99 feet of the East 1/2 of the West 1/2 of the SW 1/4 of Section 2, Town 29N, Range 23W, Ramsey County, Minn.

B. The South 83.45 feet of the North 1169.99 feet of that part of the East 1/2 of the West 1/2 of the SW 1/4 of Section 2, Town 29 N, Range 23 W, Ramsey County, Minn., except the West 162 feet and except the East 136.3 feet thereof.

381.67

NOTE: The above letters are for descriptive purposes only and are not to be used for transfer of title.

67-253
308-47