

NW 52822  
SW

FROM THE OFFICE OF

# CHARLES O. GEORGI COMPANY

2215 West County Road B

Saint Paul, Minnesota 55113

REGISTERED CIVIL ENGINEER AND LAND SURVEYOR

## Certificate of Survey

I Hereby Certify that this plat shows a survey made by me of the property described on this plat, and that the corners are correctly placed as shown, and that all locations have been correctly shown. Corners set by previous surveys.

Surveyed for: Part Authority  
Date: May 1966  
Scale: 1" = 200'

### Description:

State St. as relocated in 1963

A strip of land 80 feet in width of which the centerline is described as follows:

Commencing at the intersection of the centerlines of State St. and Alabama St. (formerly 2nd St.) as dedicated by the plat of Town of Brooklynd, thence  $51^{\circ}51'05''$  E FAIRFIELD AVE. (Assumed Bearing) along the centerline of aforesaid State St. a distance of 186.0 feet to a point, thence South a distance of 16.60 feet to the point of beginning and centerline of a traveled road now known as Fillmore Ave., thence South a distance of 1553.61 feet to a point on a traveled road known as Plato Blvd. and there terminating.

By *Charles O. Georgi*  
REGISTERED LAND SURVEYOR

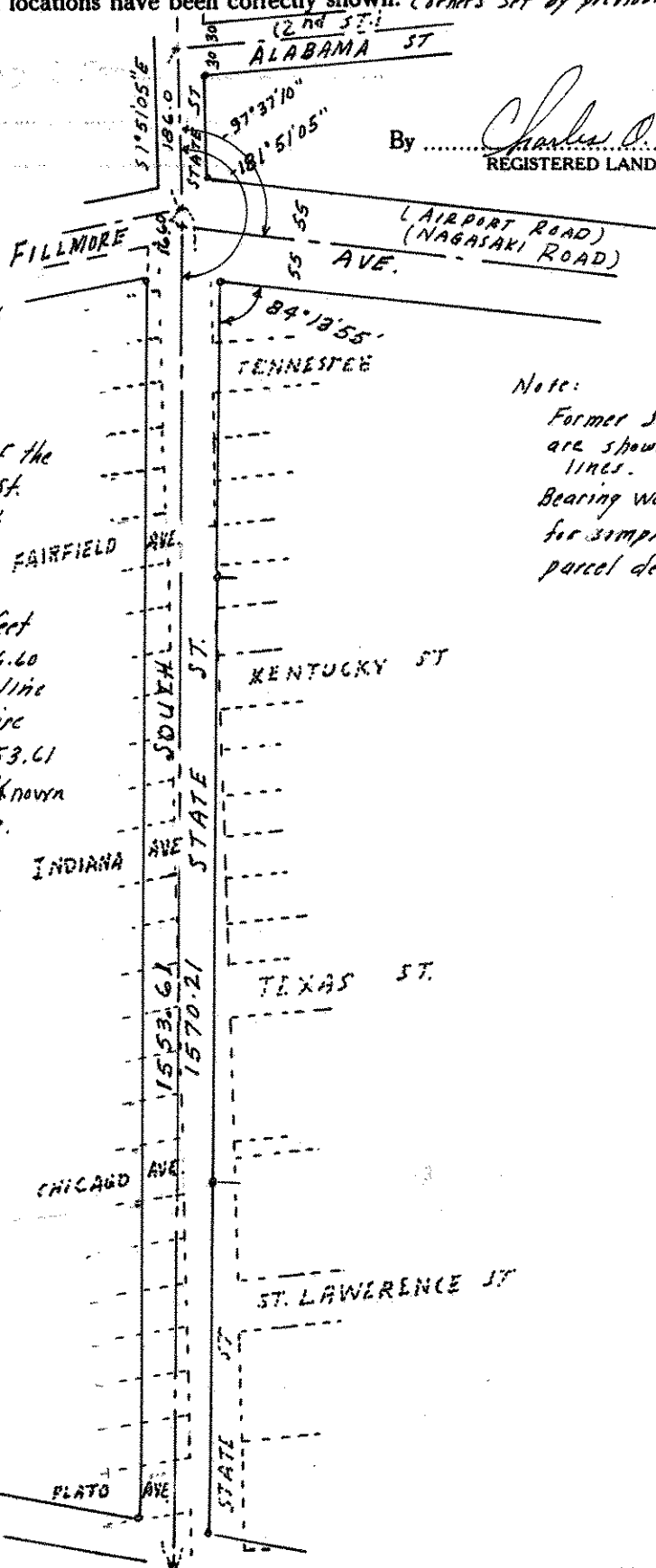

Note:  
Former streets in place are shown by dotted lines.  
Bearings were assumed for simplification of parcel description.

