

FROM THE OFFICE OF

CHARLES O. GEORGI COMPANY

2215 West County Road B

Saint Paul, Minnesota 55113

REGISTERED CIVIL ENGINEER AND LAND SURVEYOR

Certificate of Survey

I Hereby Certify that this plat shows a survey made by me of the property described on this plat, and that the corners are correctly placed as shown, and that all locations have been correctly shown.

Surveyed For Thomas Duellman

Date August 1966

Scale 1" = 100'

By Charles O. Georgi
REGISTERED LAND SURVEYOR

Description:

Subject to Desota St. and except the West 132 feet, the South 110 feet of the North 220 feet of the SE 1/4 of the NW 1/4 of the SW 1/4 of Section 17, T29N, R22W Ramsey County, Minn.

Description:
Subject to Desota St. and except the West 132 feet, the North 1/2 of the SE 1/4 of the NW 1/4 of the SW 1/4 of Section 17, T29N R22W except the North 220 feet thereof.

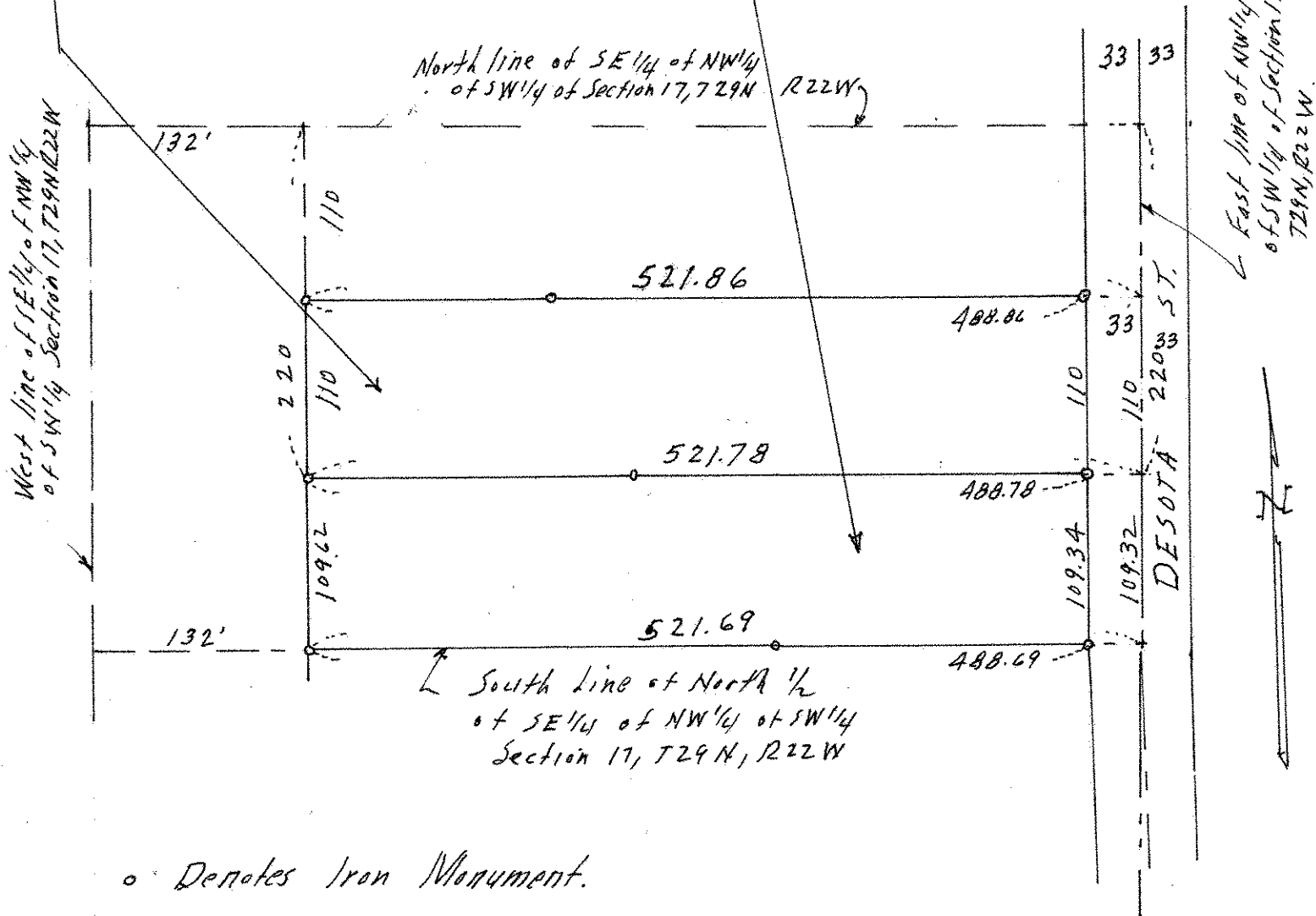

o Denotes Iron Monument.