

FROM THE OFFICE OF

CHARLES O. GEORGI COMPANY

2215 West County Road B

Saint Paul, Minnesota 55113

REGISTERED CIVIL ENGINEER AND LAND SURVEYOR



I Hereby Certify that this plat shows a survey made by me of the property described on this plat, and that the corners are correctly placed as shown, and that all locations have been correctly shown. See Survey note

Surveyed For Mrs. Anna Stowell.....

Date Aug. 1966.....

Scale 1" = 50'.....

By *Charles O. Georgi*
REGISTERED LAND SURVEYOR

Description:

Lots 18 and 19
Stinson's Subdivision
of Block III Lyman Dayton's Addition

Surveyors Note.

There is a shortage East and West and an excess North and South. These variations were prorated equally to all lots, which appear to agree with previous surveys in block and lines of occupancy.

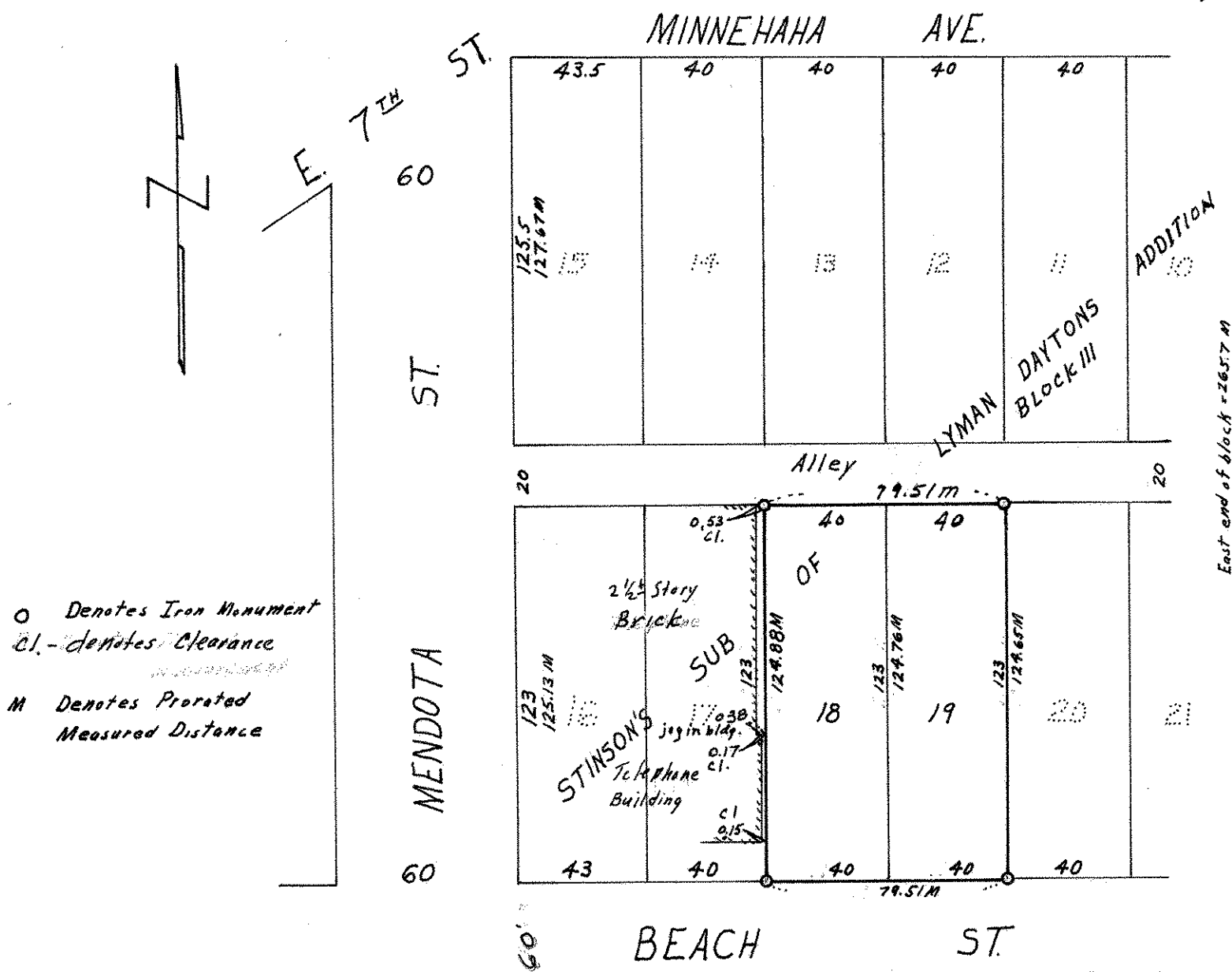

O Denotes Iron Monument
cl. - denotes Clearance
M Denotes Prorated Measured Distance