

SE 31, 29, 22

FROM THE OFFICE OF

CHARLES O. GEORGI COMPANY

2215 West County Road B

Saint Paul, Minnesota 55113

REGISTERED CIVIL ENGINEER AND LAND SURVEYOR

Certificate of Survey

I Hereby Certify that this plat shows a survey made by me of the property described on this plat, and that the corners are correctly placed as shown, and that all locations have been correctly shown.

Surveyed For ROBERT PROGER

Date MAY 1966

Scale 1" = 50'

By Charles O. Georgi
REGISTERED LAND SURVEYOR

Description:

Lot 3 And The North 48 Feet of Lot 2,

Hoyt's Subdivision Of Morrison's Block Of Block 5, Hoyt's Addition

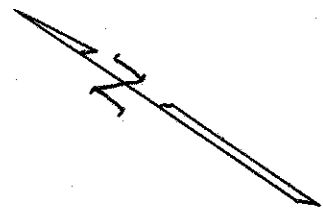

○ Denotes Iron Monument

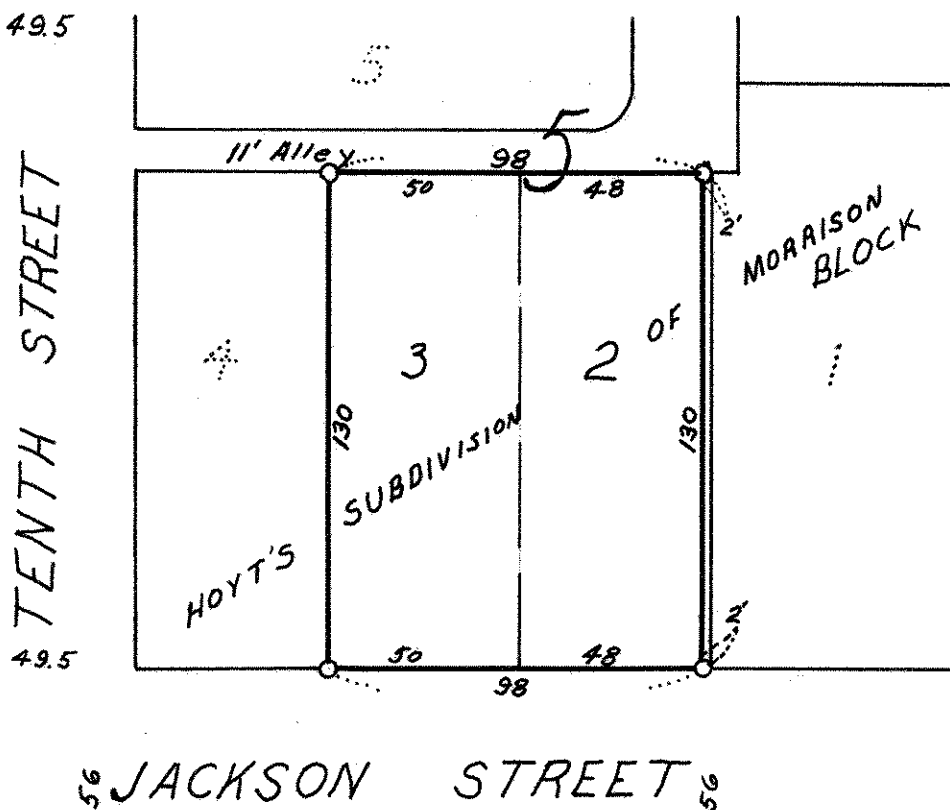

56 JACKSON STREET 56