

4  
TELEPHONE 776-0640

# PLAT OF SURVEY

OF PROPERTY OF \_\_\_\_\_

DESCRIBED AS FOLLOWS The North 170 feet of the East 100 feet of Lot 2, Rearrangement of Lot 3, Birch Lane, together with a road easement on and across the South 30 feet of the East 100 feet of said Lot 2

N<sup>o</sup> 5177 Hodgson Road, Ramsey County, Minn.  
SCALE: 1 INCH = 50 FEET

T. J. WELCH, REGISTERED SURVEYOR  
701 EAST 3RD STREET, ST. PAUL, MINN. 55106

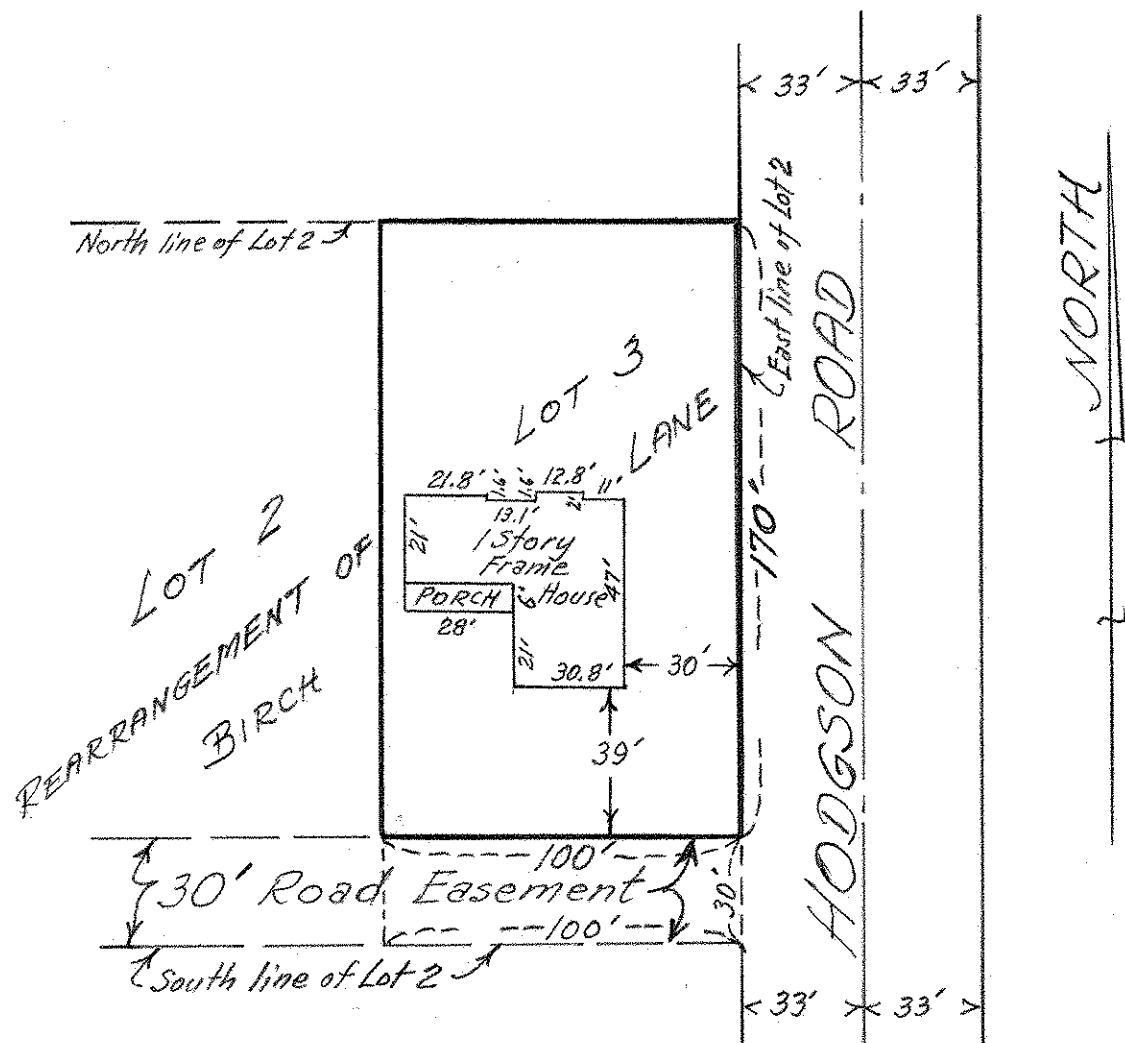

## CERTIFICATE OF SURVEY

I hereby certify that on July 13, 1966  
I surveyed the property described above and that the above  
plat is a correct representation of said survey.

T. J. Welch

324/  
120