

FROM THE OFFICE OF

CHARLES O. GEORGI COMPANY

2215 West County Road B

Saint Paul, Minnesota 55113

REGISTERED CIVIL ENGINEER AND LAND SURVEYOR

Certificate of Survey

I Hereby Certify that this plat shows a survey made by me of the property described on this plat, and that the corners are correctly placed as shown, and that all locations have been correctly shown.

Surveyed For Earl Strong

Date Jan. 1966

Scale 1" = 100'

By

Charles O. Georgi
REGISTERED LAND SURVEYOR

Description:

Entire Parcel

The North 202.5 feet of the East 528.60 feet of the South 1012.5 feet of the NE 1/4 of Section 6, T30N, R23W except that part taken for Aidan Place.
Subject to Long Lake Road.

DESCRIPTION:

All that part of the North 202.5 feet of the East 528.60 feet of the South 1012.5 feet of the NE 1/4 of Section 6, T30N, R23W except the East 428.60 feet thereof, and except that part taken for Aidan Place.

DESCRIPTION:

The West 120 feet of the East 428.60 feet of the North 202.50 feet of the South 1012.5 feet of the NE 1/4 of Section 6, T30N, R23W, except that part taken for Aidan Place.

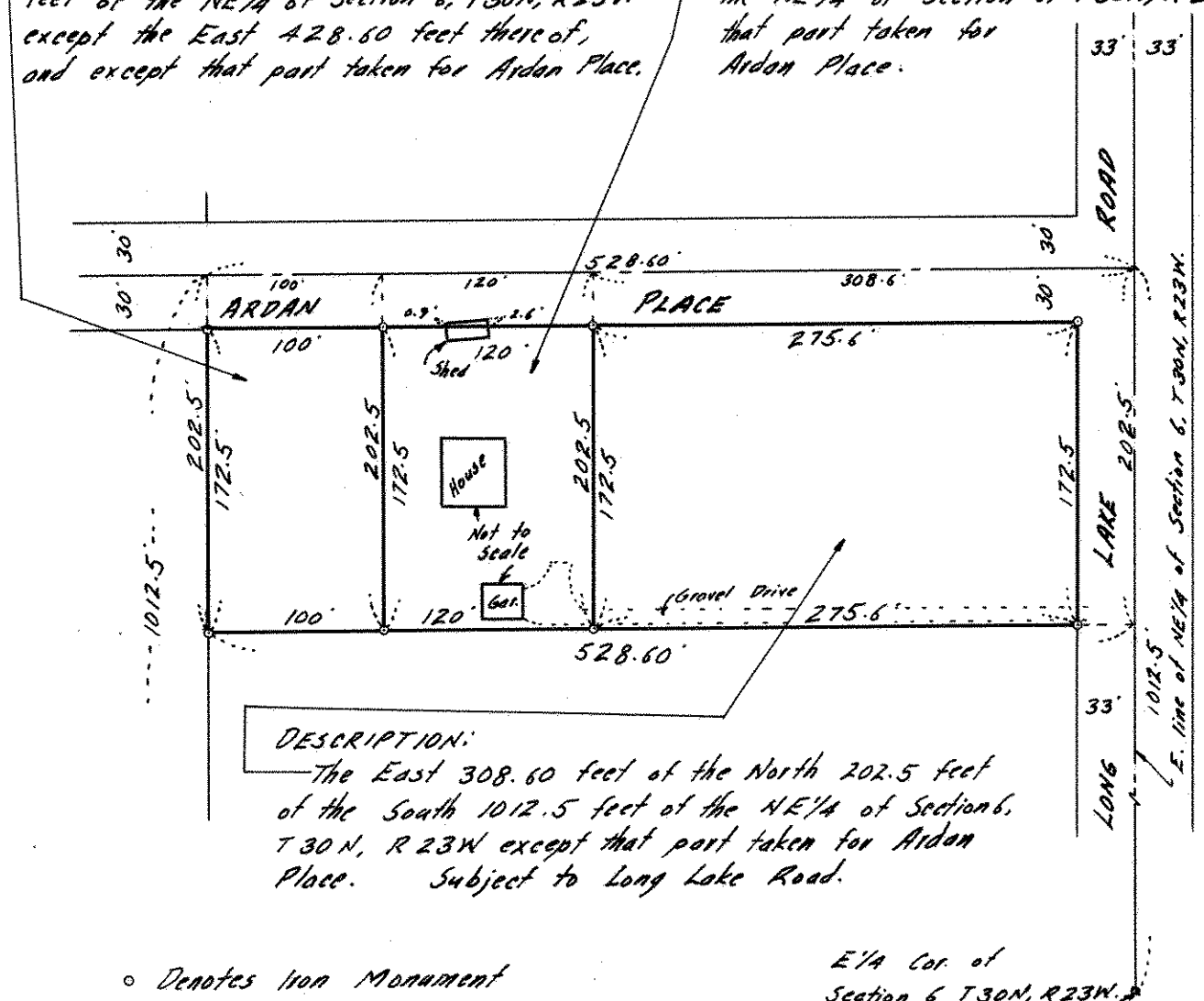

DESCRIPTION:

The East 308.60 feet of the North 202.5 feet of the South 1012.5 feet of the NE 1/4 of Section 6, T30N, R23W except that part taken for Aidan Place. Subject to Long Lake Road.

o Denotes Iron Monument

E 1/4 Cor. of
Section 6, T30N, R23W.