

FROM THE OFFICE OF

CHARLES O. GEORGI COMPANY

2215 West County Road B

Saint Paul, Minnesota 55113

REGISTERED CIVIL ENGINEER AND LAND SURVEYOR



Certificate of Survey

I Hereby Certify that this plat shows a survey made by me of the property described on this plat, and that the corners are correctly placed as shown, and that all locations have been correctly shown.

Surveyed For *Everett Trulson*

Date *June 1966*

Scale *1" = 50'*

By *Charles O. Georgi*
REGISTERED LAND SURVEYOR

Note: See Lake Emily Addition No 2 for street dedication.

Description:

Parcel A
Registered Land Survey No. 118
Subject to a Road Easement over the Northerly 42 feet thereof for Timber Lane
and Westerly 53 feet thereof, for Emmert St.

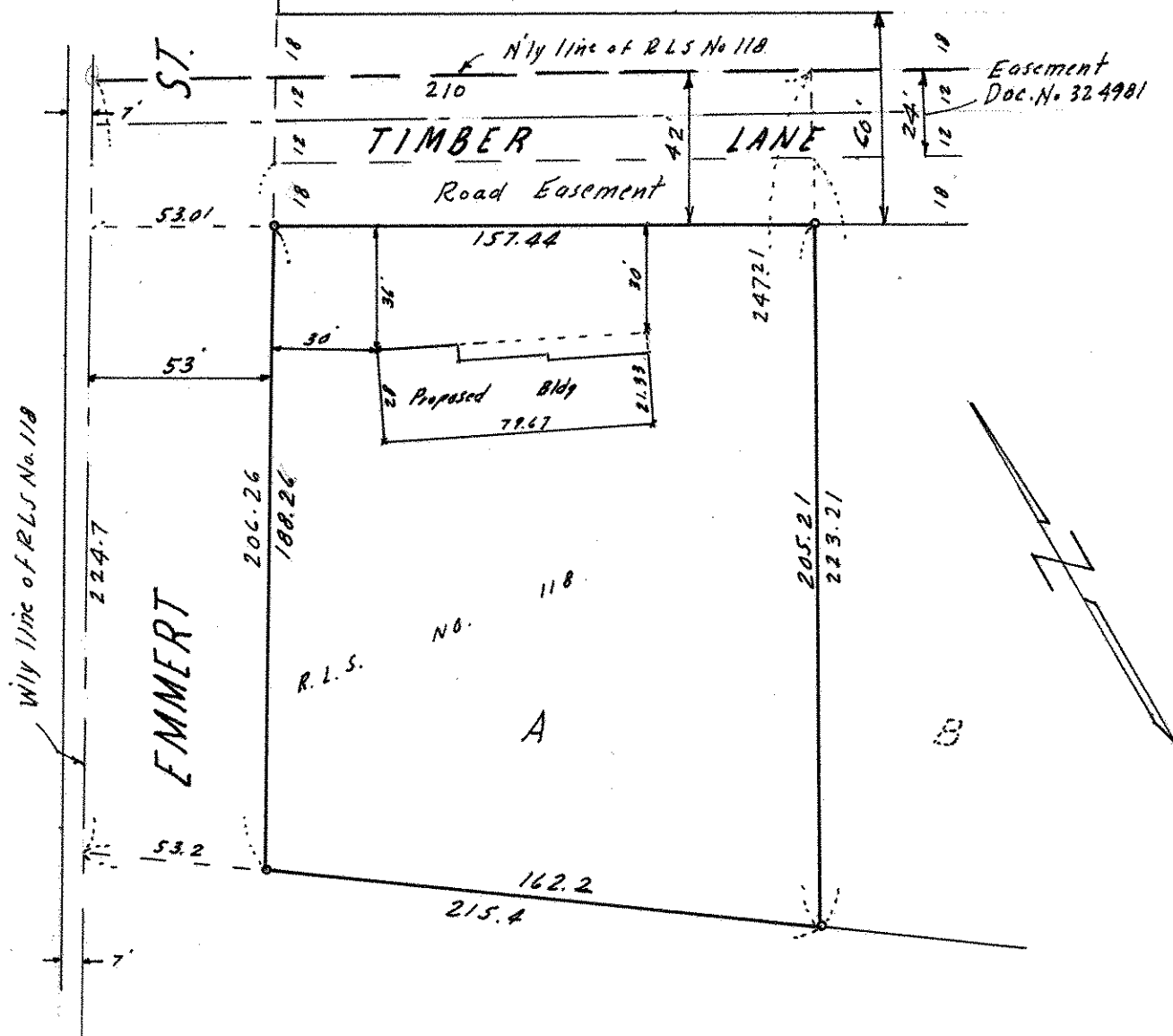

- o Denotes Iron Monument
- x Denotes Hub by Bldg corner or offset corner