

SE 28 30 22

FROM THE OFFICE OF

CHARLES O. GEORGI COMPANY

2215 West County Road B

Saint Paul, Minnesota 55113

REGISTERED CIVIL ENGINEER AND LAND SURVEYOR

Certificate of Survey

I Hereby Certify that this plat shows a survey made by me of the property described on this plat, and that the corners are correctly placed as shown, and that all locations have been correctly shown.

Surveyed For A. Siglew.

Date May 1966

Scale 1" = 200'

By Charles O. Georgi
REGISTERED LAND SURVEYOR

Description:

All that part of the South 1/2 of the North 1/2 of the SE 1/4 of Section 28, T30N, R22W lying Westerly of the Centerline of Labore Road; subject to Labore Road. Contains 12.007 Acres more or less

Note:

Alignment of Labore Road was rerun from County Road E to Goose Lake Road in accord with County Engineer Record Data.

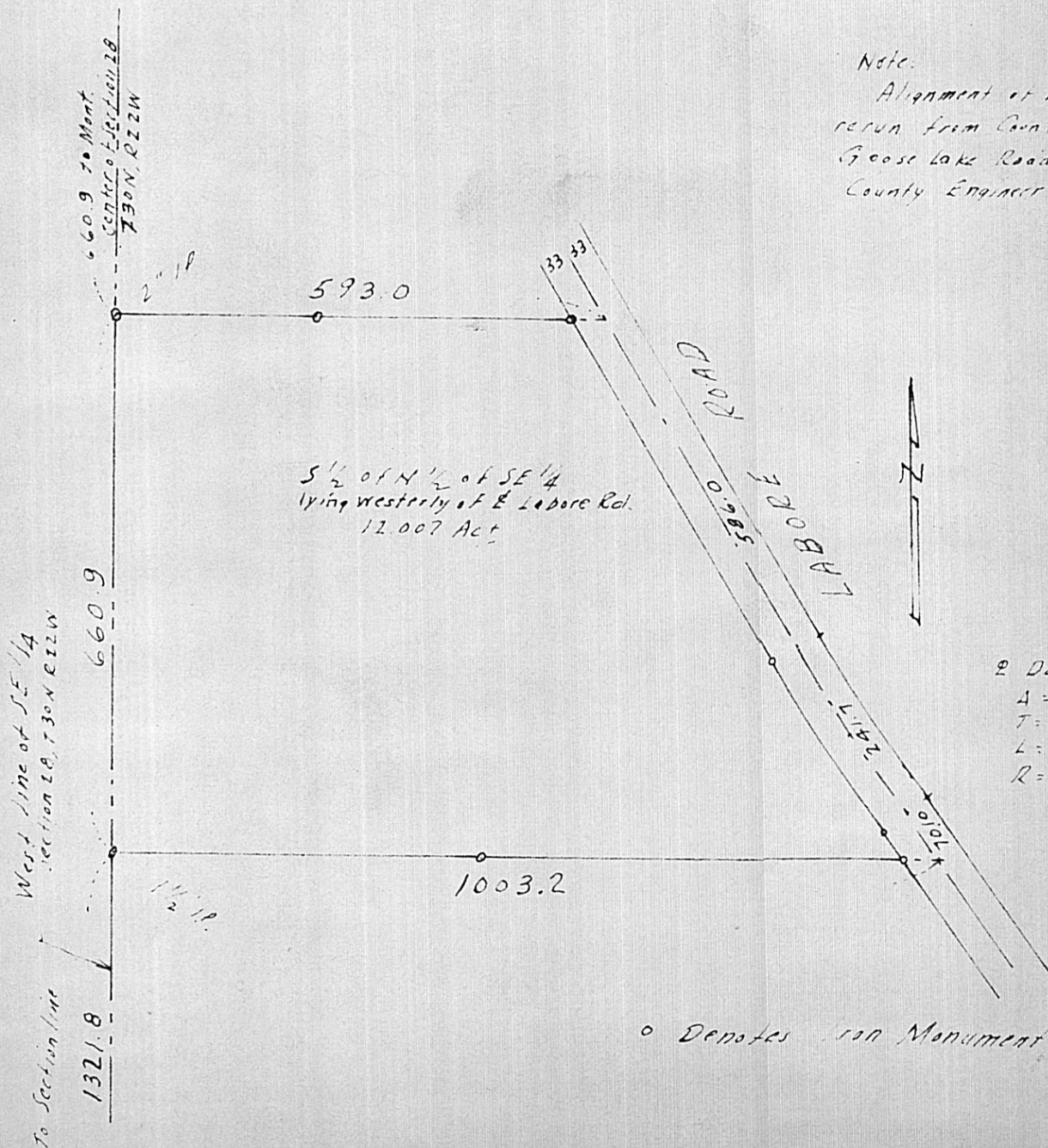

Data
 $\Delta = 4^{\circ}50'$
 $T = 120.9$
 $L = 241.7$
 $R = 2864.9$

o Denotes Iron Monument