

FROM THE OFFICE OF

CHARLES O. GEORGI COMPANY

2215 West County Road B

Saint Paul 8, Minnesota

MINNESOTA REGISTERED LAND SURVEYOR

Certificate of Survey

I Hereby Certify that this plat shows a survey made by me of the property described on this plat, and that the corners are correctly placed as shown, and that all locations, encroachments, etc., have been correctly shown.

Surveyed For Harlan Smith
Date February 1966
Scale 1" = 30'

By Charles O. Georgi
REGISTERED LAND SURVEYOR

DESCRIPTION:

The East 132 feet of the SE 1/4 of the SW 1/4 of the NE 1/4 of Section 16, T29N R23W, except the South 293 feet thereof. Subject right of public on Aldine St. and Ryan Ave.

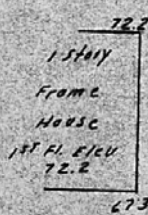

Notes:
All Elevations are Village Datum.
B.M. elevation = 966.55 Spike in Power Pole Centerline at Ryan & East edge Aldine.
69.3 Denotes Elevation 969.3

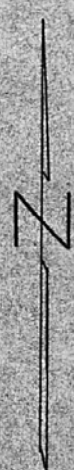
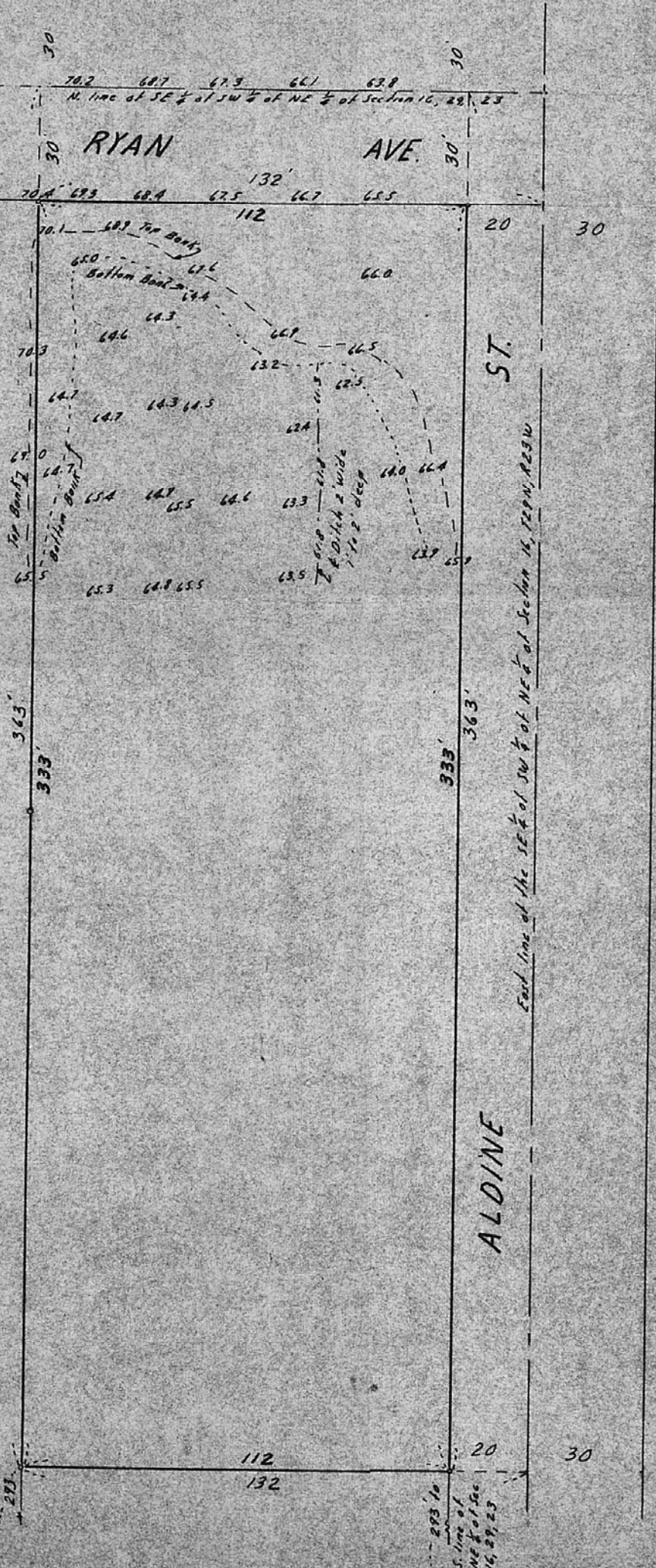

• Dashed Iron Monument