

FROM THE OFFICE OF

# CHARLES O. GEORGI COMPANY

2215 West County Road B

Saint Paul, Minnesota 55113

REGISTERED CIVIL ENGINEER AND LAND SURVEYOR

## Certificate of Survey

I Hereby Certify that this plat shows a survey made by me of the property described on this plat, and that the corners are correctly placed as shown, and that all locations have been correctly shown. 10/6/77 Added irons West side

Surveyed For JOHN A. KROMHOUT

Date May 1966

Scale 1" = 100'

By Charles O. Georgi  
REGISTERED LAND SURVEYOR

### Description:

The West 85 feet of the East 200 feet  
of the West 664.63 feet of the North 333 feet  
of the SW 1/4 of the SE 1/4 of Section 8, T29N, R23W.  
Ramsey County, Minn.

Note: also placed corners  
for the East 115' as  
shown.

HIGHWAY NO. 36

SERVICE LANE

North line of SW 1/4, SE 1/4  
Section 8, T29N, R23W

664.63 to qtr line  
200

Description of Present Ownership:  
The East 200 feet of the  
West 664.63 feet of the North  
333 feet of the SW 1/4 of the SE 1/4  
of Section 8, T29N, R23W.  
Ramsey County, Minn.

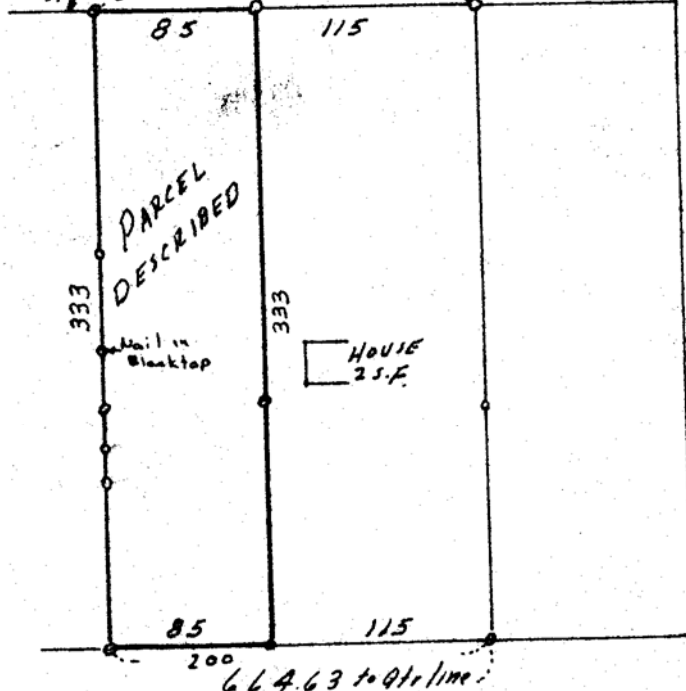

o Denotes Iron Monument