

FROM THE OFFICE OF

**CHARLES O. GEORGI COMPANY**

2215 West County Road B

Saint Paul 13, Minnesota

REGISTERED CIVIL ENGINEER AND LAND SURVEYOR

**Certificate  
of Survey**

I Hereby Certify that this plat shows a survey made by me of the property described on this plat, and that the corners are correctly placed as shown, and that all locations have been correctly shown.

Surveyed For Charles Rice

Date May 1965

Scale 1" = 100'

By Charles O. Georgi  
REGISTERED LAND SURVEYOR

**Description:**

The South 100 feet of the North 816.5 feet, except the West 196 feet of the following described tract of land:

Commencing at a point on the North line of the SE 1/4 of Section 6, T29N, R22W, 53 Rods (874.5 ft.) West of the Northeast corner thereof, thence West to a point 1295.5 feet East of the Northwest corner of said 1/4 section, thence South to right-of-way of St. Paul Water Works, thence Southeast along said right-of-way to a point due South of beginning, thence due North to beginning.

Except the Easterly portion taken for Interstate Highway 35-E.\*

\* Parcel 215 S.P. 6280 (390) 906

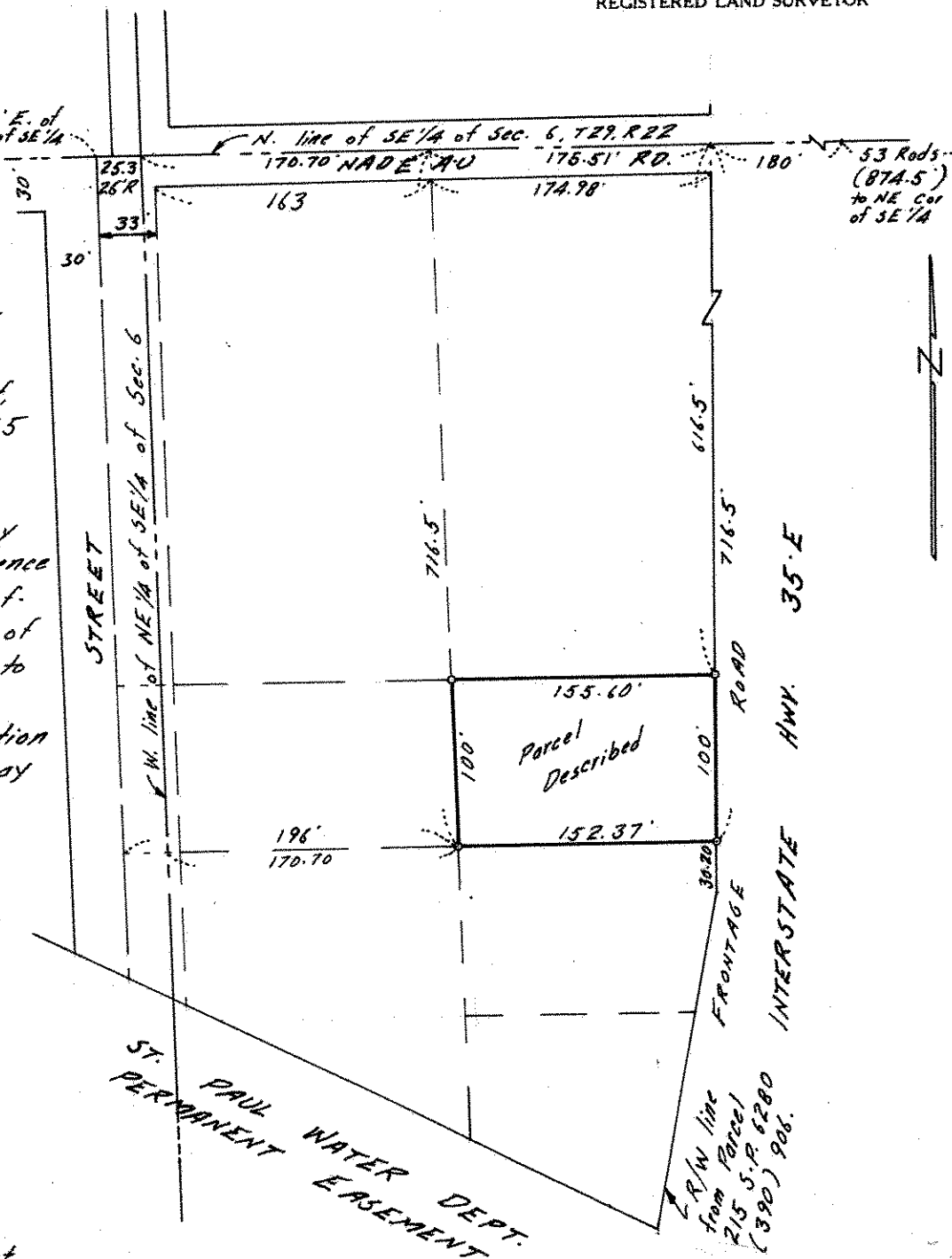

o Denotes Iron Monument  
R Denotes Record Distance