

PLAT OF SURVEY

OF PROPERTY OF Albert M. Glisky
DESCRIBED AS FOLLOWS Lots 29 and 30, Block 6, Burlington Heights Division #1
No 805 Brookline Street, St. Paul, Minn.

SCALE: 1 INCH = 50 FEET

T. J. WELCH, REGISTERED SURVEYOR
738 SURREY AVENUE, ST. PAUL 6, MINN.

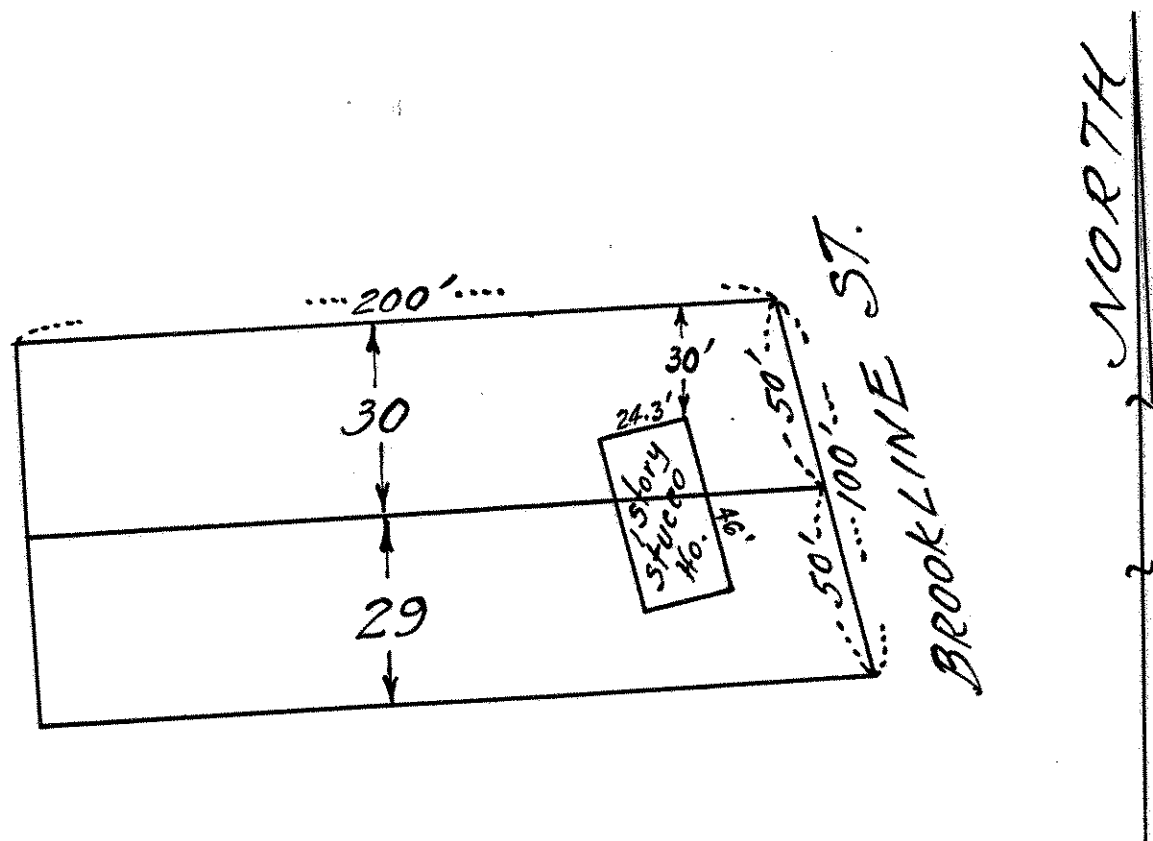

CERTIFICATE OF SURVEY

I hereby certify that on January 21, 1965
I surveyed the property described above and that the
above plat is a correct representation of said survey.

T. J. Welch