

# PLAT OF SURVEY

OF PROPERTY OF Kallin, Inc.  
 DESCRIBED AS FOLLOWS The South 1/2 of Lot 1, Block 41, except the East 50' thereof Brown and Jackson's Addition to West St. Paul  
No 331 East Page Street, St. Paul, Minnesota.

SCALE: 1 INCH = 50 FEET

T. J. WELCH, REGISTERED SURVEYOR  
 738 SURREY AVENUE, ST. PAUL 6, MINN.

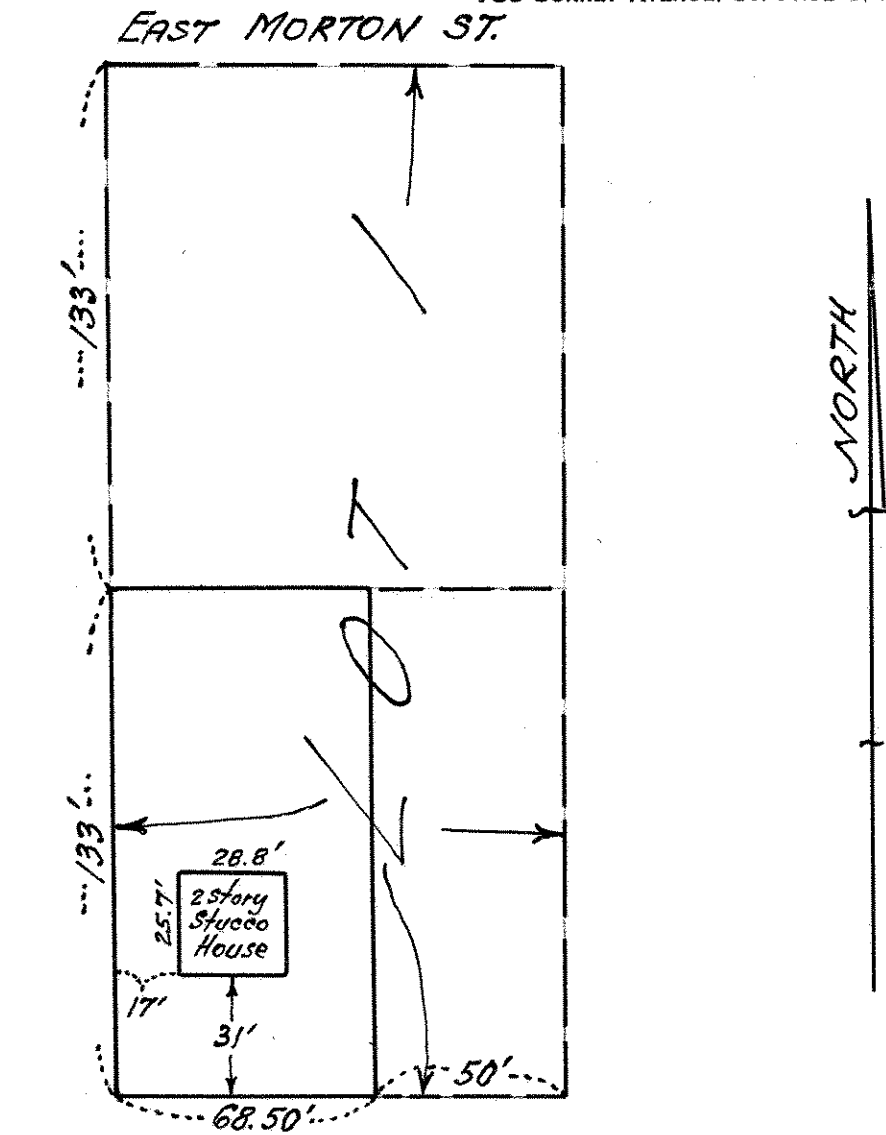

### CERTIFICATE OF SURVEY

I hereby certify that on February 20, 1965  
 I surveyed the property described above and that the  
 above plat is a correct representation of said survey.

T. J. Welch