

FROM THE OFFICE OF

**CHARLES O. GEORGI COMPANY**

2215 West County Road B

Saint Paul 13, Minnesota

REGISTERED CIVIL ENGINEER AND LAND SURVEYOR

**Certificate  
of Survey**

I Hereby Certify that this plat shows a survey made by me of the property described on this plat, and that the corners are correctly placed as shown, and that all locations have been correctly shown. *1/10 revised desc.*

Surveyed For *Port Authority*Date *January 1965*Scale *1" = 100'*

By



REGISTERED LAND SURVEYOR

**Description:**

All that part of Lots 3, 4, 7, 8, 9, 10 and adjoining vacated alley, all in Block 11, Town of Brooklyn lying within the following described lines: Commencing at the Northwestern corner of said Block 11, thence Easterly along the Northerly line of said Block 11 a distance of 142.09 feet to the point of beginning of the parcel described, thence continuing Easterly along the aforesaid line extended a distance of 135.90 feet, thence Southerly by a deflection angle of  $96^{\circ}36'30''$  to the right a distance of 183.00 feet, thence Westerly by a deflection angle of  $95^{\circ}46'10''$  to the right a distance of 135.69 feet along the Northerly line of Nagasaki Road (Airport Road) (as widened or to be widened to 110 feet), thence Northerly by a deflection angle of  $84^{\circ}13'50''$  to the right a distance of 153.72 feet to the point of beginning; St. Paul, Minnesota.

Contains 22,729 sq. ft. more or less.

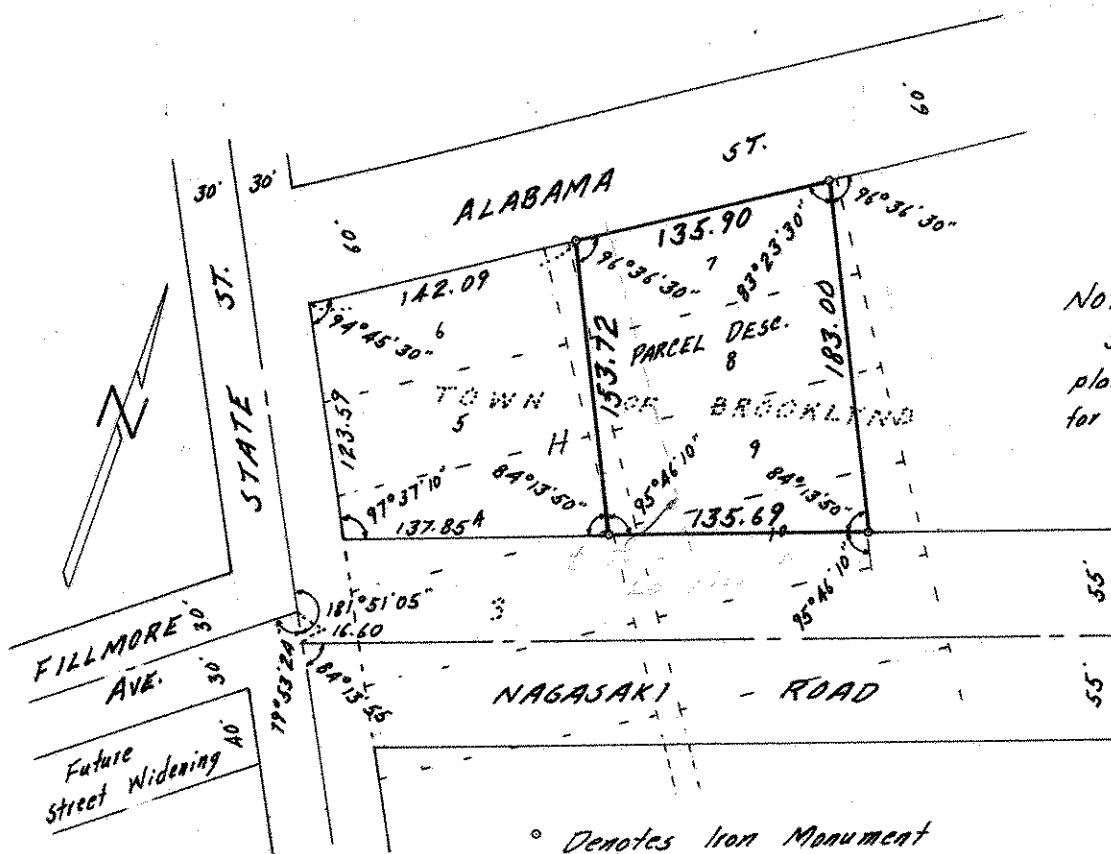
**NOTE:**

Subject to agreement to sign plat of Riverview Industrial Park for recording when ready.